

NOTES:

1. BEARINGS ARE ASSUMED.
 2. SUBJECT TO ZONING, ORDINANCES,
 CONDITIONS, COVENANTS, AND
 RESTRICTIONS OF SUBDIVISION.

3. THIS SURVEYING COMPANY HAS NOT
 PERFORMED ABSTRACTING ON THIS
 PROPERTY, THEREFORE THERE MAY
 EXIST ADDITIONAL EASEMENTS,
 RESTRICTIONS AND OTHER ENCUMBRANCES
 OF RECORD.

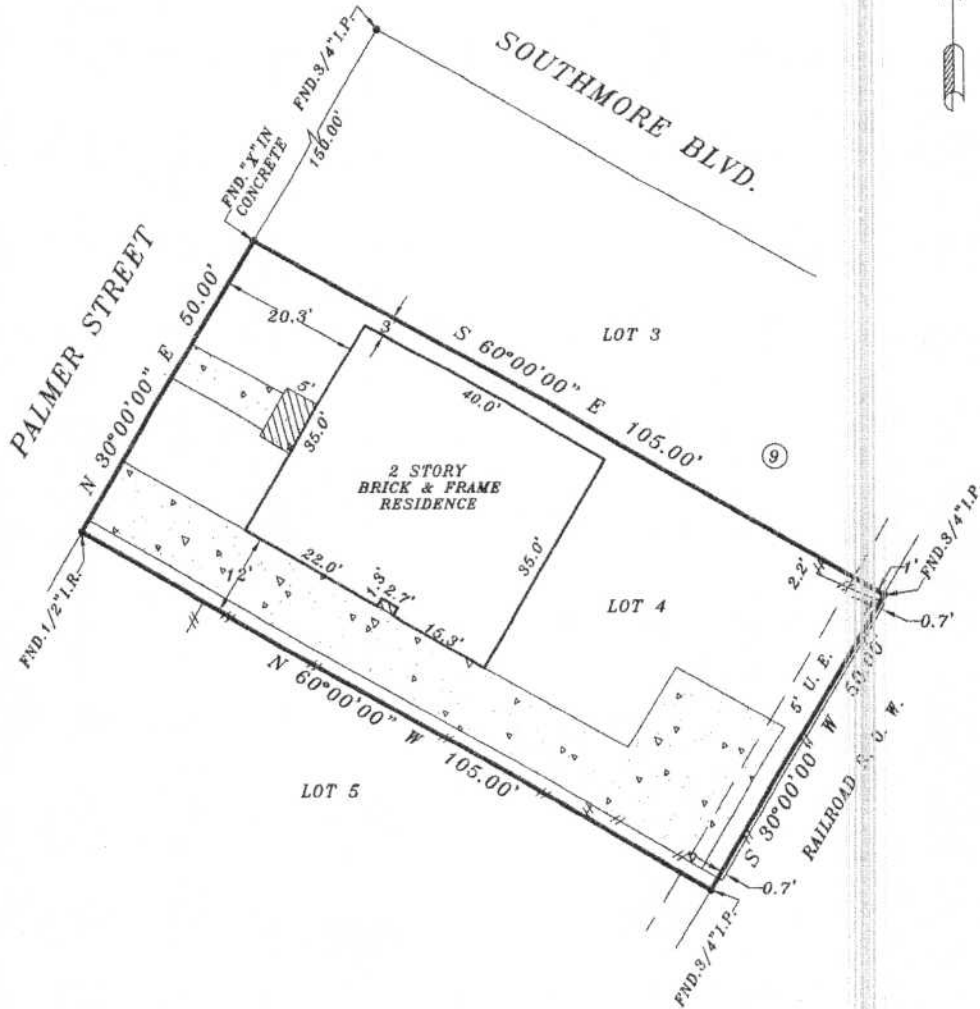

BORROWER: ROBERT L. FORD
ADDRESS: 5215 PALMER STREET - HOUSTON, TEXAS 77004

**LEGAL DESCRIPTION: LOT FOUR (4) IN BLOCK NINE (9) OF RIVERSIDE
 EXTENSION, A SUBDIVISION IN HARRIS COUNTY, TEXAS, ACCORDING TO
 THE MAP OR PLAT THEREOF RECORDED IN VOLUME 8, PAGE 64 OF THE
 MAP RECORDS OF HARRIS COUNTY, TEXAS.**

This lot DOES NOT lie in the
 100 year flood plain and is in
ZONE X as located by
 the Federal Insurance Administration
 designated Flood Hazard Area
 Community Panel No.
48201C 0880L
 dated 6-18-07
 No responsibility assumed for Flood
 Plain Determination or Floodway.

LENDER:

TITLE COMPANY: FIDELITY NATIONAL TITLE

I do certify that this survey was this day made on the ground and
 that this plat correctly represents the property legally described
 hereon. That the facts found at the time of this survey show the
 improvements and that there are no discrepancies apparent on the
 ground except as shown. This survey is based on the title
 commitment referenced in G.F. No. FTH11010005DW. This survey is
 certified for this transaction only.

G.F. NO. FTH11010005DW

SCALE: 1"=20'

DATE: 07-09-13

JOB NO. 072313-12



Robert J. Creel
TEXAS STAR SURVEYING
 15502 Old Galveston Road, Webster, Texas 77598
 PHONE (281) 331-8414 FAX (281) 486-0642

6 R.R.P.