

*Tyler N. Knoll*

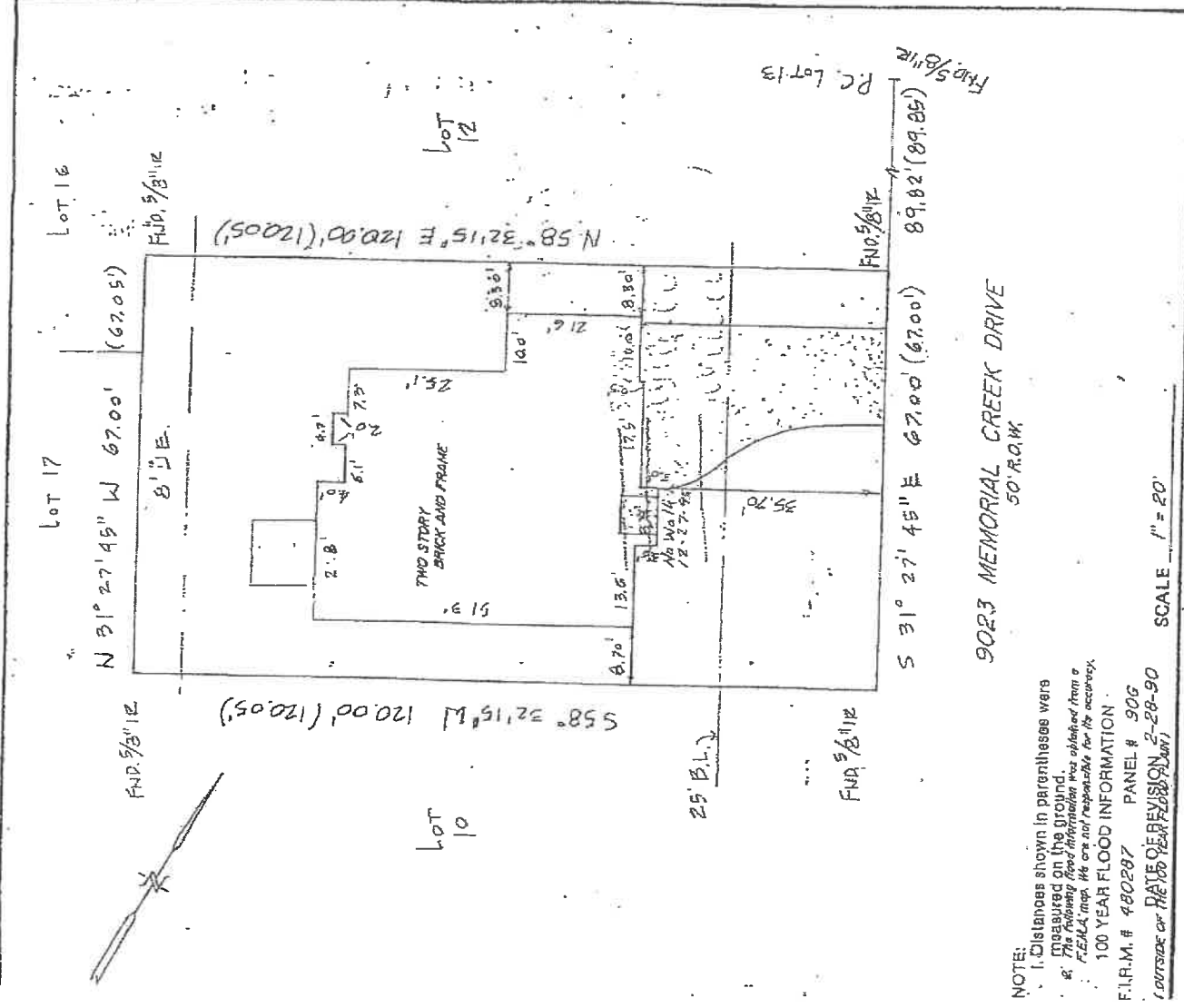

NOTE:  
 1. Distances shown in parentheses were measured on the ground.  
 2. The following flood information was obtained from a FEMA map. We are not responsible for its accuracy.  
 100 YEAR FLOOD INFORMATION  
 F.I.R.M. # 480287 PANEL # 90G  
 (outside of RALEIGH REVISION 2-28-90)

9023 MEMORIAL CREEK DRIVE  
 50' R.O.W.

Surveyed for U.S. HOME CORPORATION on 10-10-95

Showing Lot 11 of 6 of MEMORIAL CREEK

Section TWO in HARRIS County Texas according to the Map or Plat recorded under Film Code No. 305122 of the MAP records of HARRIS County.

I hereby certify that this survey was made on the ground under my supervision and that it correctly represents the facts found at the time of survey. There was no encroachment apparent on the ground, except as shown hereon. This survey is for loan purposes only and is not to be recorded. Responsibility assumed only for easements clearly indicated on the recording plat.

Buyer: CHRISTIAN H. POST AND TONYA H. POST  
 Mortgage Co: US HOME MORTGAGE  
 Title Company: TEXAS-AMERICAN TITLE

W. O. NO. 27726, 28455  
 G. F. NO. 350-94-1593

**HTS**

**Hoffman Surveying Company, Inc.**  
 5245 LANGFELD ROAD — HOUSTON, TEXAS 77040 — (713) 858-8100.

Professional Seal: **GEORGE J. GIBBLE**, Surveyor, License No. 1678, State of Texas, Exp. 12/31/00.

*X* *Shirley G. Thorne*