

	<b>FLATWORK</b> PROPERTY LINE BUILDING LINE EASEMENT WOODEN FENCE WROUGHT IRON FENCE CHAIN LINK FENCE OVERHEAD ELECTRIC	<b>B.L. BUILDING LINE</b> C.B.L. GARAGE BUILDING LINE (B.G.) BUILDER GUIDELINES F.F. FINISHED FLOOR EXT. EXTENDED R.O.W. RIGHT-OF-WAY T.O.F. TOP OF FORM ELEV. ELEVATION	<b>U.E. UTILITY EASEMENT</b> W.L.E. WATER LINE EASEMENT S.S.E. SANITARY SEWER EASEMENT S.T.M.S.E. STORM SEWER EASEMENT P.A.E. PRIVATE ACCESS EASEMENT P.U.E. PRIVATE UTILITY EASEMENT P.V.T. PRIVATE FND. FOUND I.P. IRON PIPE	<b>A.E. AERIAL EASEMENT</b> D.E. DRAINAGE EASEMENT E.E. ELECTRIC EASEMENT WATER VALVE FIRE HYDRANT PROPERTY CORNER POWER POLE	LIGHT POLE ELECTRIC BOX FIBER OPTIC TELEPHONE PEDESTAL GAS METER CABLE PEDESTAL WATER METER GUY ANCHOR	MANHOLE GRATE DRAIN PAD MOUNTED TRANSFORMER MANHOLE & INLET INLET
--	--	---	--	---	---	---

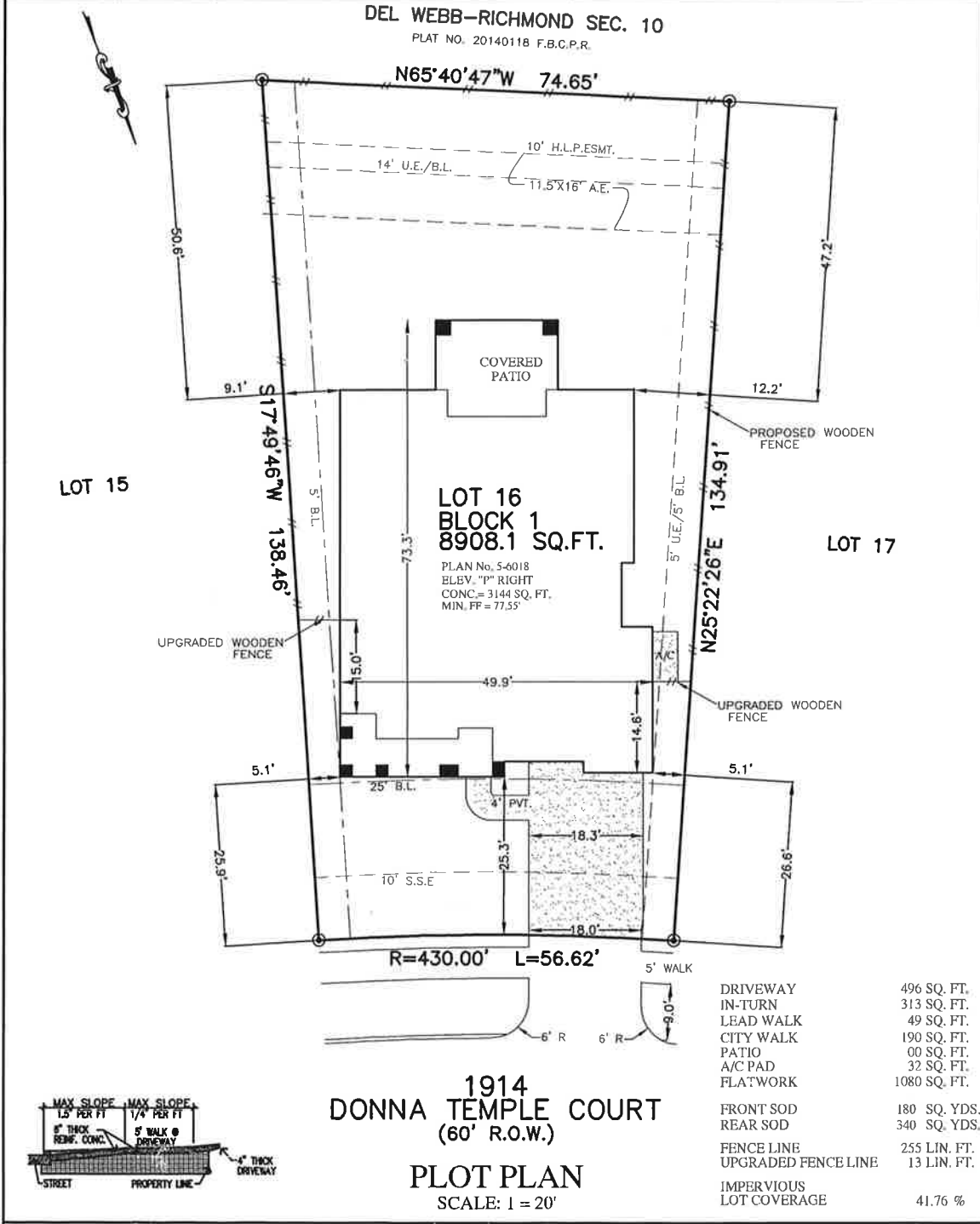

**NOTES:**  
 1. ALL BEARINGS SHOWN HEREON ARE BASED ON THE RECORDED PLAT.  
 2. SURVEYOR HAS NOT ABSTRACTED THE SUBJECT PROPERTY. ABSTRACTING BY TITLE COMPANY ONLY. ALL EASEMENTS, RESTRICTIONS AND OTHER MATTERS OF RECORD KNOWN TO SURVEYOR ARE SHOWN AND ARE BASED ON THE RECORDED PLAT AND/OR TITLE REPORT. ALLPOINTS LAND SURVEY, INC. IS NOT LIABLE FOR ANY DAMAGES DUE TO INFORMATION NOT PROVIDED TO SURVEYOR OR BUILDER PLACING ANY IMPROVEMENTS WITHIN A BUILDING LINE OR EASEMENT.  
 3. FLATWORK AND FENCING ARE FOR ILLUSTRATION PURPOSES ONLY. REFER TO MUNICIPALITY, HOA, POA, BUILDER GUIDELINES, DEED RESTRICTIONS OR LOCAL CODE FOR REQUIREMENTS. SPECIFIC INSTALLATION REQUIREMENTS TO BE VERIFIED BY BUILDER.

FOR: WESTIN HOMES  
 ADDRESS: 1914 DONNA TEMPLE COURT  
 ALLPOINTS JOB#: WS157129 BY: CH  
 G.F.: CH  
 JOB:

FLOOD ZONE: X SHADED  
 COMMUNITY PANEL:  
 48157C0255L  
 EFFECTIVE DATE: 4/2/2014  
 LOMR: DATE:

\*THIS INFORMATION IS BASED ON GRAPHIC PLOTTING. WE DO NOT ASSUME RESPONSIBILITY FOR EXACT DETERMINATION\*

**LOT 16, BLOCK 1,**  
**VERANDA, SECTION 7,**  
**PLAT NO. 20160279, PLAT RECORDS**  
**FORT BEND COUNTY, TEXAS**

ISSUE DATE: 5/17/2018  
 ISSUE DATE: 5/3/2018

**WESTIN**  
HOMES

©2018, ALLPOINTS LAND SURVEY, INC.  
All Rights Reserved.