

NOTE: MAP OR PLAT RECORDED IN RECORDS VOLUME 327, PAGE 112, HARRIS COUNTY MAP RECORDS. THIS TRACT DOES NOT LIE WITHIN THE 100 YEAR FLOOD PLAIN ACCORDING TO MAP NO. 48201G1055L DATED 6/18/07 (ZONE SHADED X). LOT SUBJECT TO RESTRICTIONS AS RECORDED IN VOLUME 327, PAGE 112, MAP RECORDS AND UNDER CLERK'S FILE NO. J-740337. LOT SUBJECT TO AGREEMENT FOR ELECTRIC SERVICE AS RECORDED UNDER CLERK'S FILE NO. K-291234.

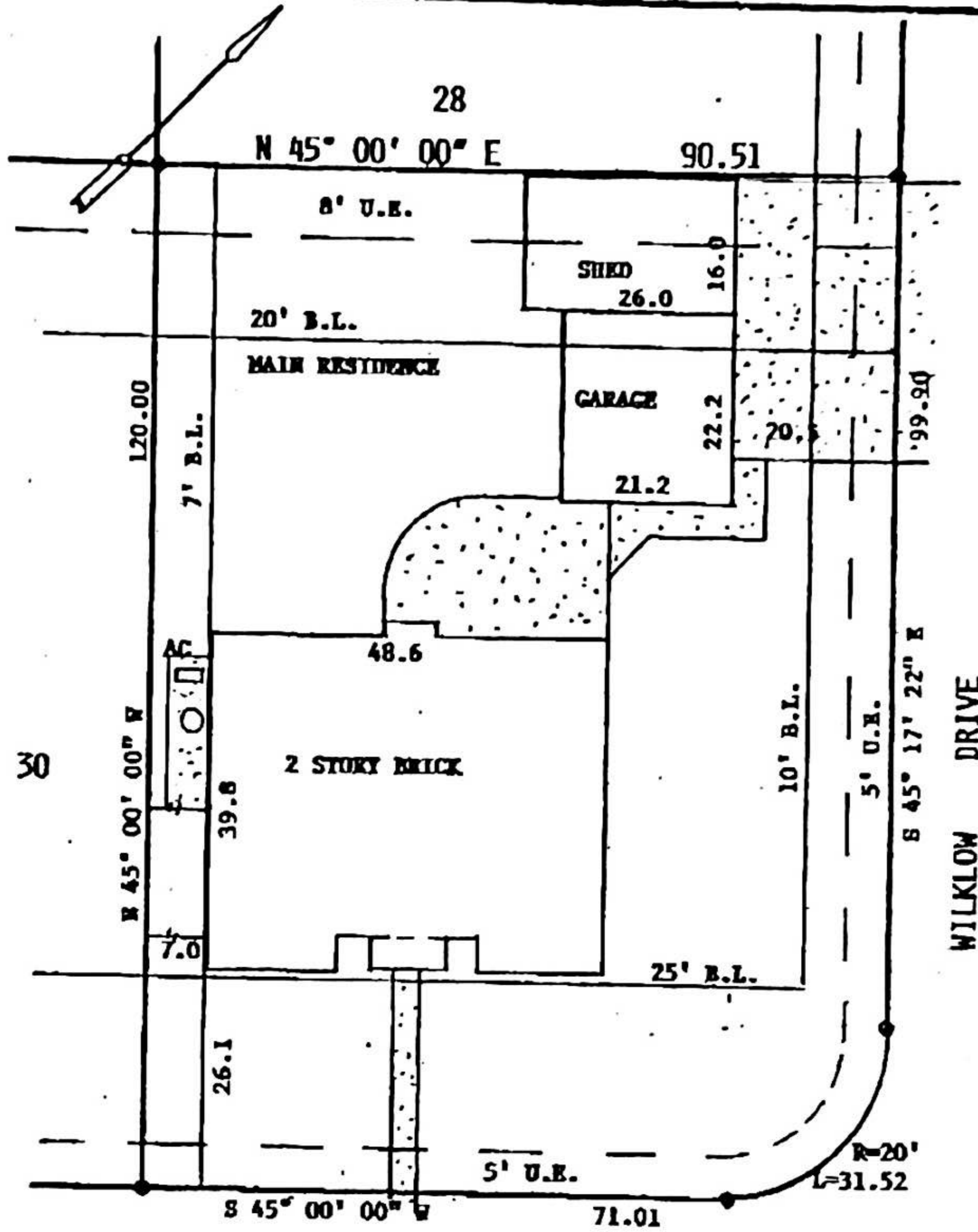

2102 TIPPERARY DRIVE

WILKLOW DRIVE

SURVEY

OF LOT 29, BLOCK 4, GREEN TEE TERRACE, SECTION 3,
HARRIS COUNTY, TEXAS

SCALE: 1"=20'
 DATE: 5/26/15
 REVISED:
 SURVEY BY: B.L.S.
 DRAWN BY: B.L.S.
 FOR: STEWART TITLE
 1520196389

PURCHASER: STEVEN PERRY

JOB NO. 2164

THIS PLAT IS AN ACCURATE REPRESENTATION OF THAT SURVEY MADE ON THE GROUND UNDER MY SUPERVISION. THERE ARE NO APPARENT ENCROACHMENTS OR CONFLICTS ACROSS PROPERTY LINES AT THE TIME OF THIS SURVEY, EXCEPT AS SHOWN HEREON.

Billy L. Shanks
 BILLY L. SHANKS.
 REGISTRATION NO. 1821



BILLY L. SHANKS

281-808-4789

1414 WAVECREST LN.

FAX 281-488-5526

HOUSTON, TX. 77062

