

COUNTY, HARRIS STATE, TEXAS  
 SCALE: 1" = 20' LOT: 9 BLOCK: 9  
 U.S. SURVEYING COMPANY, INC. A Professional Land Surveying Company  
 REF. V.47 P. 73 M.R. DATE: 6-10-15  
 JOB NO. 10-4700 DRAWN BY: LGS  
 SUBDIVISION: WESTBURY SECTION: 1 SURVEY: N/A ABSTRACT NO: N/A

G.F. NO. 15002395  
 THIS SURVEY CERTIFIED FOR THIS TRANSACTION ONLY  
 I hereby certify that the above is a representation of an actual survey made on the ground under my supervision.  
 OLD REPUBLIC TITLE  
 Closer: Martha Love  
 777 Post Oak Boulevard Suite 100  
 Houston, Texas 77056  
 (713) 626-9220 Fax: (281) 715-5690

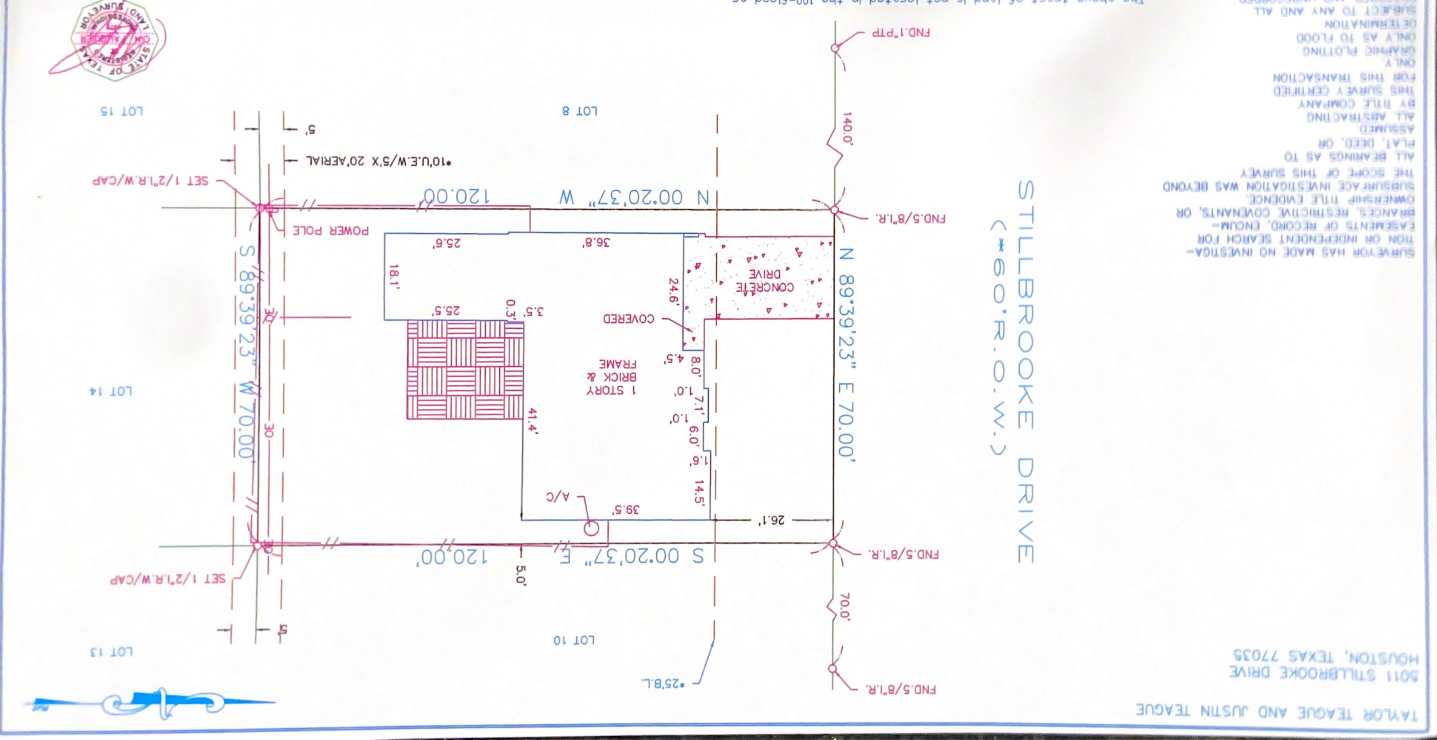

TAYLOR TEAGUE AND JUSTIN TEAGUE  
 5011 STILLBROOKE DRIVE  
 HOUSTON, TEXAS 77035  
 SURVEYOR HAS MADE NO INVESTIGATION OR INDEPENDENT SEARCH FOR EASEMENTS OF RECORD, ENOUGH-BRACKET, RESTRICTION COVENANTS, OR OTHER TITLE EVIDENCE.  
 SUBSURFACE INVESTIGATION WAS BEYOND THE SCOPE OF THIS SURVEY.  
 ALL BEARINGS AS TO PLAT DEED, OR ASSUMED BY THE COMPANY THIS SURVEY CERTIFIED FOR THIS TRANSACTION ONLY.  
 GRADING PLOTTING ONLY AS TO FLOOD EASEMENTS AND UNRECORDED SUBJECT TO ANY AND ALL DETERMINATION.  
 ANY AND ALL OF SURVEYOR HAS ORIGINAL SEAL & SIGNATURE SURVEY IS VALID ONLY IF PRINT EASEMENTS TO THE NATIONAL Flood Insurance Program, Community-Panel No. 48020C - 0865L. ZONE X, 16-18-07.  
 The Surveyor is not responsible for final determination.