

ADDRESS : 778 MANSFIELD STREET  
HOUSTON, TEXAS 77091

CLIENT : YADIRA VERONICA and  
GARCIA PUGA

A STANDARD BOUNDARY SURVEY OF  
LOT 11, OF BLOCK 42 OF HIGHLAND HEIGHTS ANNEX NO. 6, AN ADDITION TO HARRIS COUNTY, TEXAS ACCORDING TO THE MAP  
OR PLAT THEREOF RECORDED IN VOLUME 8, PAGE 24 OF THE HARRIS COUNTY MAP RECORDS, HARRIS COUNTY, TEXAS.  
(BEARINGS BASED ON GPS OBSERVATION)

A STANDARD BOUNDARY SURVEY OF

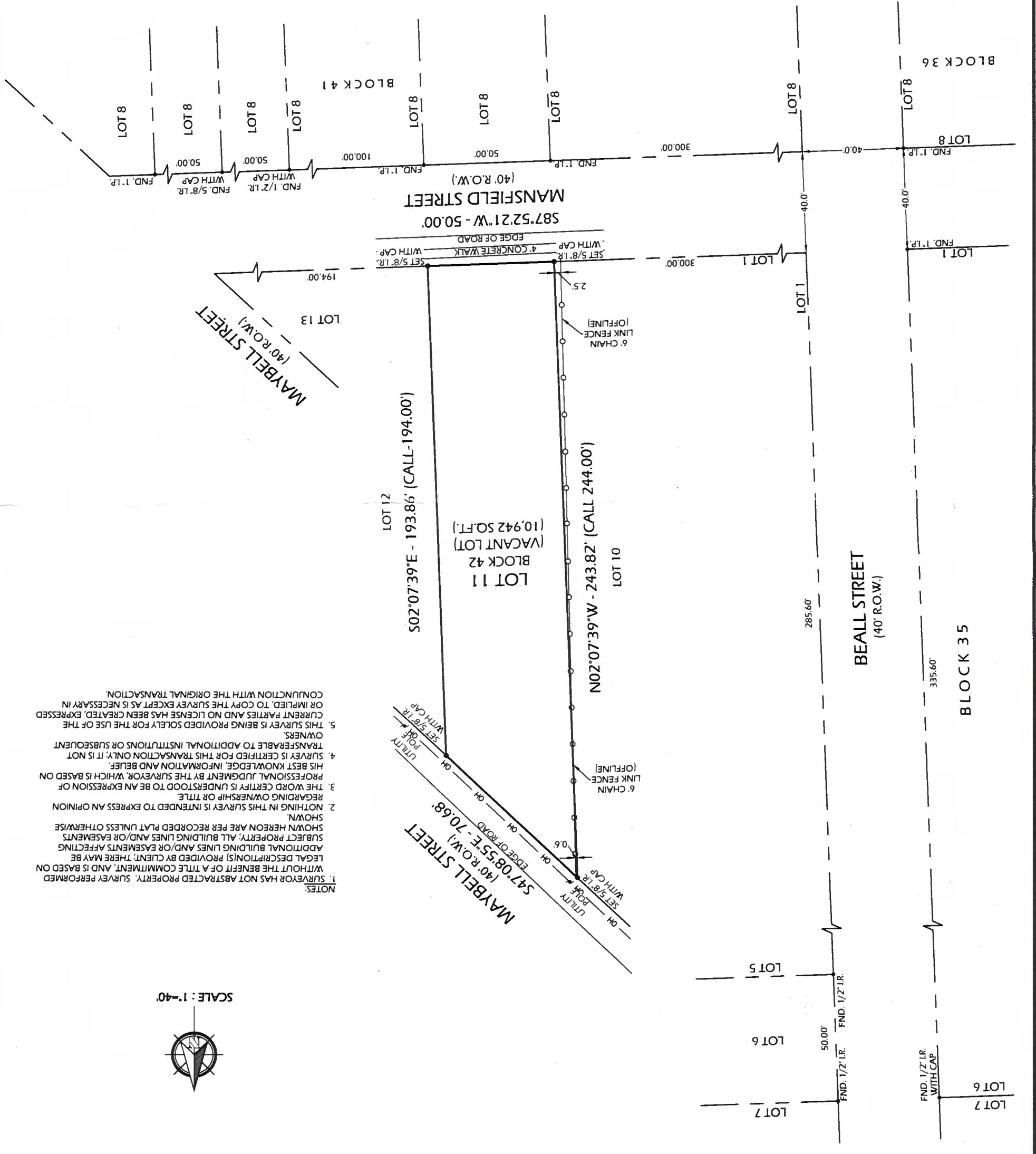

NOTES:  
1. SURVEYOR HAS NOT ABSTRACTED PROPERTY. SURVEY PERFORMED WITHOUT THE BENEFIT OF A TITLE COMMITMENT, AND IS BASED ON LEGAL DESCRIPTION(S) PROVIDED BY CLIENT. THERE MAY BE ADDITIONAL BUILDING LINES AND/OR EASEMENTS AFFECTING SUBJECT PROPERTY. ALL BUILDING LINES AND/OR EASEMENTS SHOWN HEREON ARE PER RECORDED PLAT UNLESS OTHERWISE SHOWN.  
2. NOTHING IN THIS SURVEY IS INTENDED TO EXPRESS AN OPINION REGARDING OWNERSHIP OR TITLE.  
3. THE WORD CERTIFY IS UNDERSTOOD TO BE AN EXPRESSION OF PROFESSIONAL JUDGMENT BY THE SURVEYOR, WHICH IS BASED ON HIS BEST KNOWLEDGE, INFORMATION AND BELIEF.  
4. SURVEY IS CERTIFIED FOR THIS TRANSACTION ONLY; IT IS NOT TRANSFERABLE TO ADDITIONAL INSTANTIONS OR SUBSEQUENT OWNERS.  
5. THIS SURVEY IS BEING PROVIDED SOLELY FOR THE USE OF THE CURRENT PARTIES AND NO LICENSE HAS BEEN CREATED, EXPRESSED OR IMPLIED, TO COPY THE SURVEY EXCEPT AS IS NECESSARY IN CONNECTION WITH THE ORIGINAL TRANSACTION.



FLOOD INFORMATION  
PROPERTY IS NOT IN THE 100 YEAR FLOOD ZONE. THIS PROPERTY LIES IN ZONE X. ACCORDING TO F.I.R.M. MAP NO. 48201C0660M DATED 06-09-2014.  
BY GRAPHIC PLOTTING ONLY; WE DO NOT ASSUME RESPONSIBILITY FOR EXACT DETERMINATION.



I HEREBY CERTIFY THAT THIS SURVEY WAS MADE ON THE GROUND UNDER MY SUPERVISION AND THAT IT CORRECTLY REPRESENTS THE FACTS FOUND AT THE TIME OF THE SURVEY. THERE WERE NO ENCROACHMENTS APPARENT ON THE GROUND EXCEPT AS SHOWN HEREON.

DATE: 07-15-2016
REVISION:
DRAWN BY: EIL
APPROVED BY: DWG
PROJECT NO: GL-GV38
LEGEND:
H.C.M.R. - HARRIS COUNTY MAP RECORD
H.C.D.R. - HARRIS COUNTY DEED RECORD
H.C.C.F. - HARRIS COUNTY CLERK FILE
R.O.W. - RIGHT OF WAY
CM - CONTROL MONUMENT
I.R./I.P. - IRON ROD/IRON PIPE
OH - OVERHEAD UTILITY LINE