

ALLISON RICHEY GULF COAST HOME
COMPANY PART OF SUBURBAN GARDENS
SECTION "G"
VOL. 4, PG. 48
H.C.M.R.

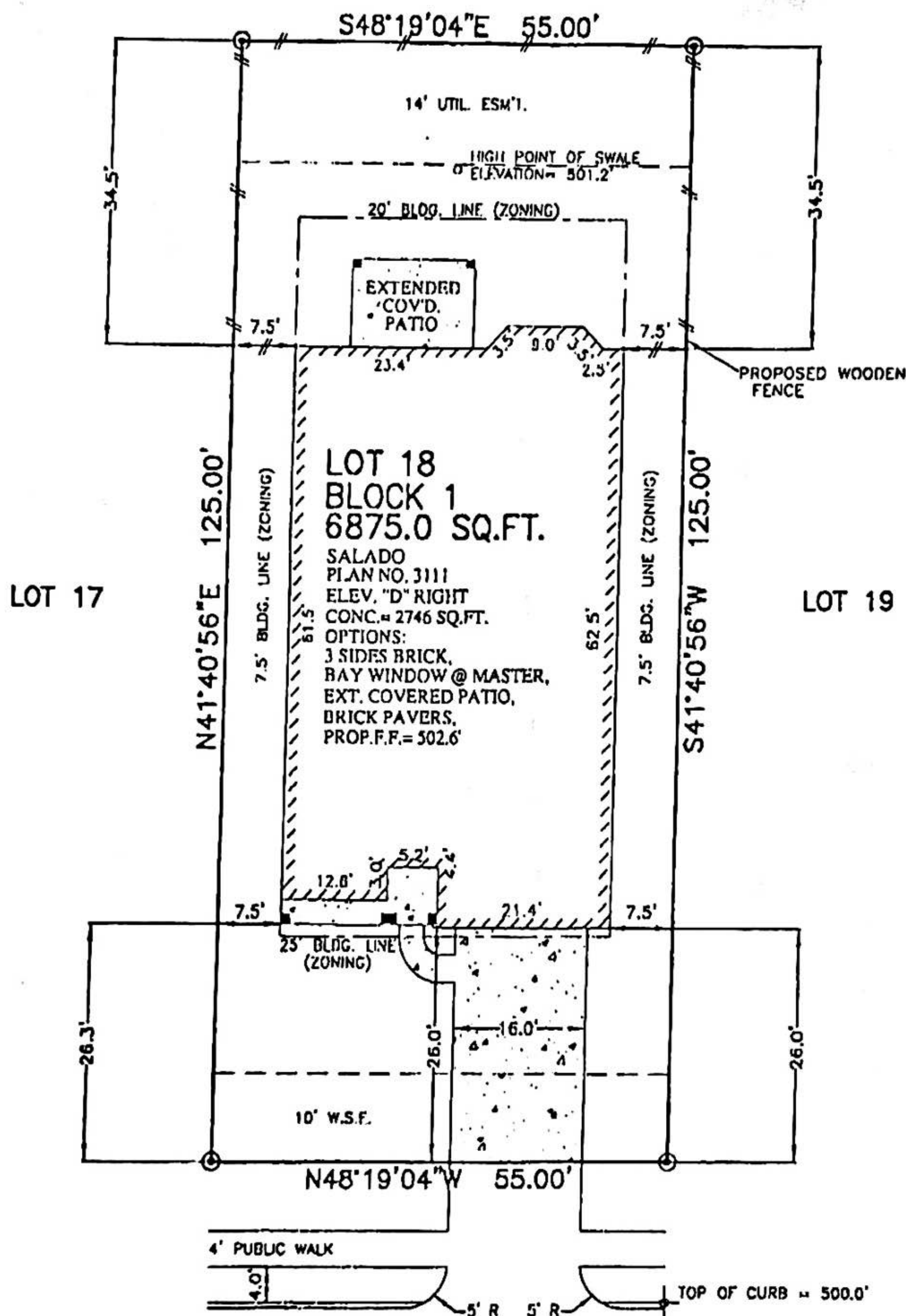

**LOT 18
BLOCK 1
6875.0 SQ.FT.**
SALADO
PLAN NO. 3111
ELEV. "D" RIGHT
CONC. = 2746 SQ.FT.
OPTIONS:
3 SIDES BRICK,
BAY WINDOW @ MASTER,
EXT. COVERED PATIO,
BRICK PAVERS,
PROP.F.F. = 502.6'

2607 KENTON HOLLOW LANE
(60' R.O.W.)
28' CONCRETE PAVEMENT

APPROX. LOT COVERAGE:	39.94%
FRONT SOD:	270 SQ. YD.
BACK SOD:	211 SQ. YD.
APPROX. SQ. FT. OF FLATWORK:	
4" PAVING:	598 SQ. FT.
INTURN:	276 SQ. FT.
A/C PAD:	16 SQ. FT.
FENCE:	LINEAR FT.
BACK:	55 FT.
LEFT:	35 FT.
RIGHT:	35 FT.
FRONT LT.:	7.5 FT.
FRONT RT.:	7.5 FT.

- NOTES:**
1. ALL BEARINGS SHOWN HEREON ARE BASED ON THE RECORDED PLAT.
 2. THIS PLOT PLAN WAS PREPARED WITHOUT BENEFIT OF A TITLE REPORT. THERE MAY BE EASEMENTS, BUILDING LINES & OTHER MATTERS OF RECORD NOT SHOWN HEREON. SURVEYOR OR ALLPOINTS SERVICES CORP. IS NOT LIABLE FOR ANY DAMAGES THAT MAY INCUR IN ANY EVENT THE BUILDER BUILDS ANY IMPROVEMENTS CLOSER THAN 5.0' OR WITHIN AN EASEMENT.

PLOT PLAN
SCALE: 1 = 20'

©2015, ALLPOINTS SERVICES CORP., ALL RIGHTS RESERVED

FOR: RYLAND HOMES
ADDRESS:
2607 KENTON HOLLOW LANE
ALLPOINTS JOB #: R11105260
G.F.: ARM



**ALLPOINTS
SERVICES CORP.**
PHONE: 713-468-7707
FAX: 713-827-1861

LOT 18, BLOCK 1,
ENCLAVE AT HIGHLAND GLEN, SECTION 5,
FILM CODE NO. 670170, MAP RECORDS,
HARRIS COUNTY, TEXAS

**RYLAND
HOMES®**

ISSUE DATE: 9/11/2015