

SCALE 1" = 20'

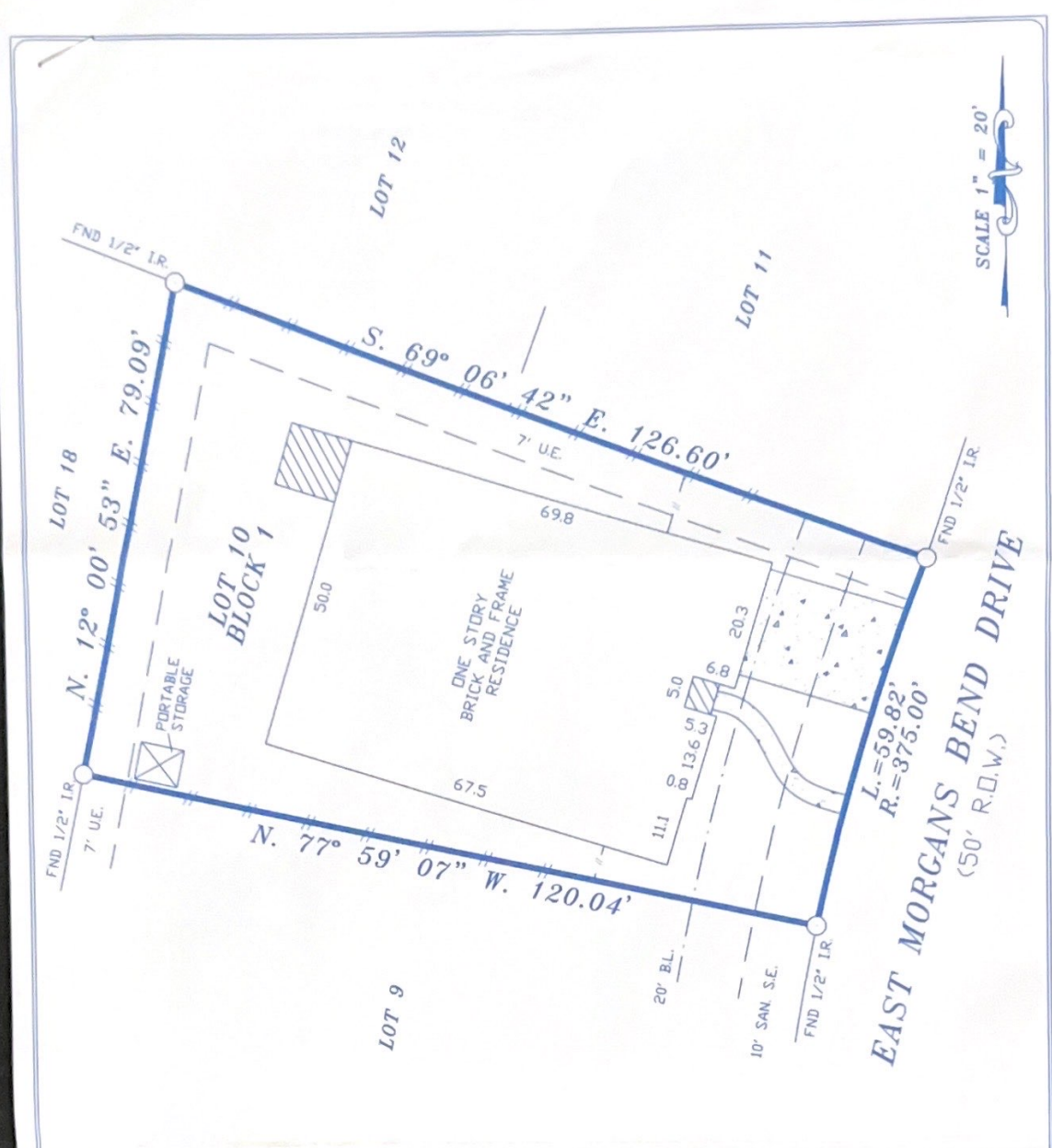

- NOTES:
1. RESTRICTIVE COVENANTS BY FILM CODE No. 607140 M.R.H.C.T.
 2. CENTERPOINT ENERGY AGREEMENT RECORDED UN H.C.C.F. No. 20070039180
 3. EASEMENTS RIGHTS RECORDED UNDER H.C.C.F. No.(s) Z046109, Z046110, 20070228565 AND 20070228567

LOT: 10	BLK: 1	SUBDIVISION: FIRST BEND, SECTION 10	
COUNTY: HARRIS	STATE: TEXAS	RECORDATION: FILM CODE No. 607140 M.R.H.C.T.	JOB NO. 18206EM
PURCHASER: PUQING JIA		MORTGAGE CO.	FIELD WORK 05-11-13 S.R.
ADDRESS: 18206 EAST MORGANS BEND DRIVE		TITLE CO. FIDELITY NATIONAL TITLE	DRAFTING 05-12-13 S.R.
			FINAL CHECK 05-13-13 S.R.

COPPERFIELD
LAND SURVEYING CO.
COPPERFIELD LAND SURVEYING
12436 F.M. 1960 WEST, #128
HOUSTON, TEXAS 77065
TEL 832-217-7903
FAX 281-894-9176

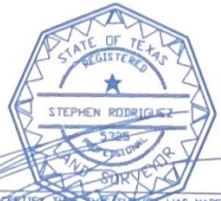

THE SURVEYOR HAS NOT ABSTRACTED SUBJECT PROPERTY. THIS SURVEY IS BASED ON TITLE COMMITMENT LISTED BELOW AND PLAT OF RECORD SHOWN.

GF. No. FTH-14-FAH13003962AS

SUBJECT PROPERTY IS NOT LOCATED IN A FEDERAL INSURANCE ADMINISTRATION DESIGNATED FLOOD HAZARD AREA ZONE 'X' AS PER MAP 480287 DATED 6-18-07 PANEL 405 L

I DO HEREBY CERTIFY THAT THIS SURVEY WAS MADE ON THE GROUND UNDER MY SUPERVISION AND THAT IT CORRECTLY REPRESENTS THE FACTS FOUND AT THE TIME OF THE SURVEY. THERE ARE NO ENCROACHMENTS APPARENT EXCEPT AS SHOWN.

STEPHEN RODRIGUEZ R.P.L.S. No. 5325

THE FLOOD INFORMATION IS FROM A F.E.M.A. MAP. WE ARE NOT RESPONSIBLE FOR ITS ACCURACY.