

LEGEND	
-W-	WOODEN FENCE
-I-	WROUGHT IRON FENCE
-C-	CHAIN LINK FENCE
-E-	OVERHEAD ELECTRIC
-B.L.	BUILDING LINE
-U.E.	UTILITY EASEMENT
-EASEMENT	
ELLY	ELEVATION
T.O.F.	TOP OF FORM
F.F.	FINISHED FLOOR
EXT.	EXTENDED
PVT.	PRIVATE
CONC.	CONCRETE
I.R.	IRON ROD
I.P.	IRON PIPE
BUR DER	BOUNDARIES
M.A.E.	MAINTENANCE EASEMENT
R.O.W.	RIGHT-OF-WAY
S.L.E.	STREET LIGHT EASEMENT
D.E.	DRAINAGE EASEMENT
E.E.	ELECTRIC EASEMENT
S.S.E.	SANITARY SEWER EASEMENT
STW.S.E.	STORM SEWER EASEMENT
INLET	
MANHOLE	
UTILITY VALVE	
FOUND	
RI.DG.	FOUND
RI.DG.	BUILDING
A.E.	AERIAL EASEMENT
ELECTRIC NOX	
CABLE FEDESTAL	
WATER METER	
WATER VALVE	
PROPERTY CORNER	
TELEPHONE FEDESTAL	
FIRE HYDRANT	
LIGHT POLE	
WATER VALVE	
PROPERTY CORNER	
MANHOLE	
GRATE DRAIN	
GAS METER	
MANHOLE	
UTILITY ANCHOR	
POWER POLE	

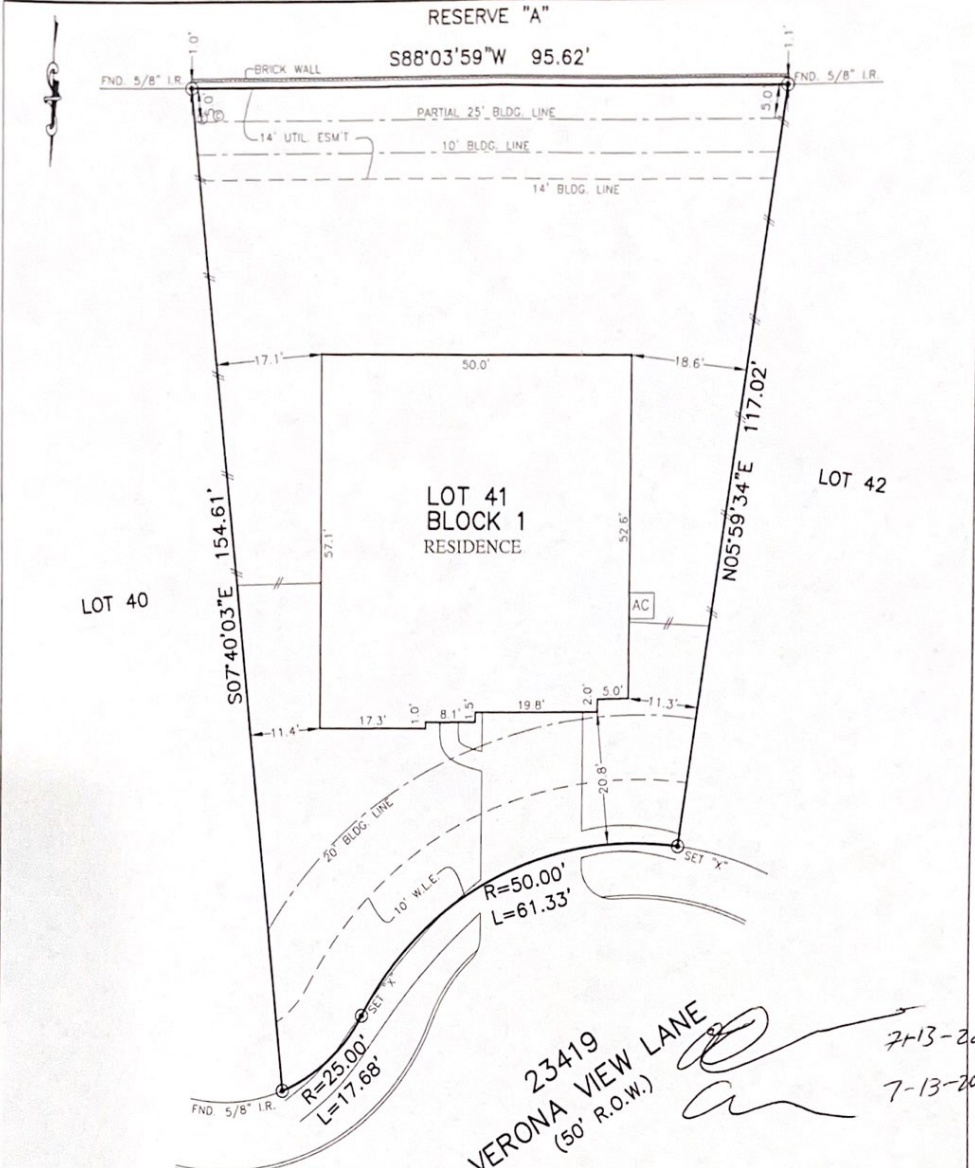

**NOTES:**  
 1. ALL BEARINGS SHOWN HEREON ARE BASED ON THE SUBDIVISION PLAT.  
 2. SURVEYOR HAS NOT ABSTRACTED THE SUBJECT PROPERTY. ABSTRACTING BY TITLE COMPANY ONLY. ALL EASEMENTS, RESTRICTIONS AND OTHER MATTERS OF RECORD KNOWN TO SURVEYOR ARE SHOWN AND ARE BASED ON THE SUBDIVISION PLAT AND/OR TITLE REPORT. ALLPOINTS LAND SURVEY, INC. IS NOT LIABLE FOR ANY DAMAGES DUE TO INFORMATION NOT PROVIDED TO SURVEYOR OR BUILDER PLACING ANY IMPROVEMENTS WITHIN A BUILDING LINE OR EASEMENT.

**PLAT OF SURVEY**  
SCALE: 1" = 20'

FLOOD MAP:  
 THIS PROPERTY LIES IN ZONE "X"  
 AS DEPICTED ON COMMUNITY PANEL  
 NO. 48201 C 0585 M, EFFECTIVE DATE: 11/15/19

"THIS INFORMATION IS BASED ON GRAPHIC PLOTTING. WE DO NOT ASSUME RESPONSIBILITY FOR EXACT DETERMINATION."

© 2020, ALLPOINTS SERVICES, CORP., All Rights Reserved. This original work is protected under copyrights laws, Title 17 U.S. Code Sections 101 & 102. All violators will be prosecuted to the extent of the law. This survey is being provided solely for the use of the recipients and no license has been created, express or implied, to copy the survey except as is necessary in conjunction with the original transaction.

FOR: D.R. HORTON  
 ADDRESS:  
 23419 VERONA VIEW LANE  
 ALLPOINTS JOB #: DR130058 JB  
 G.F.:

LOT 41, BLOCK 1,  
 VENTANA LAKES, SECTION 5,  
 FILM CODE NO. 669118, MAP RECORDS,  
 HARRIS COUNTY, TEXAS



I HEREBY CERTIFY THAT THIS PLAT REPRESENTS THE RESULTS OF A SURVEY MADE ON THE GROUND, ON THE 6TH DAY OF MAY, 2020.

*Steven P. Brister*

