

*W. Lacy*

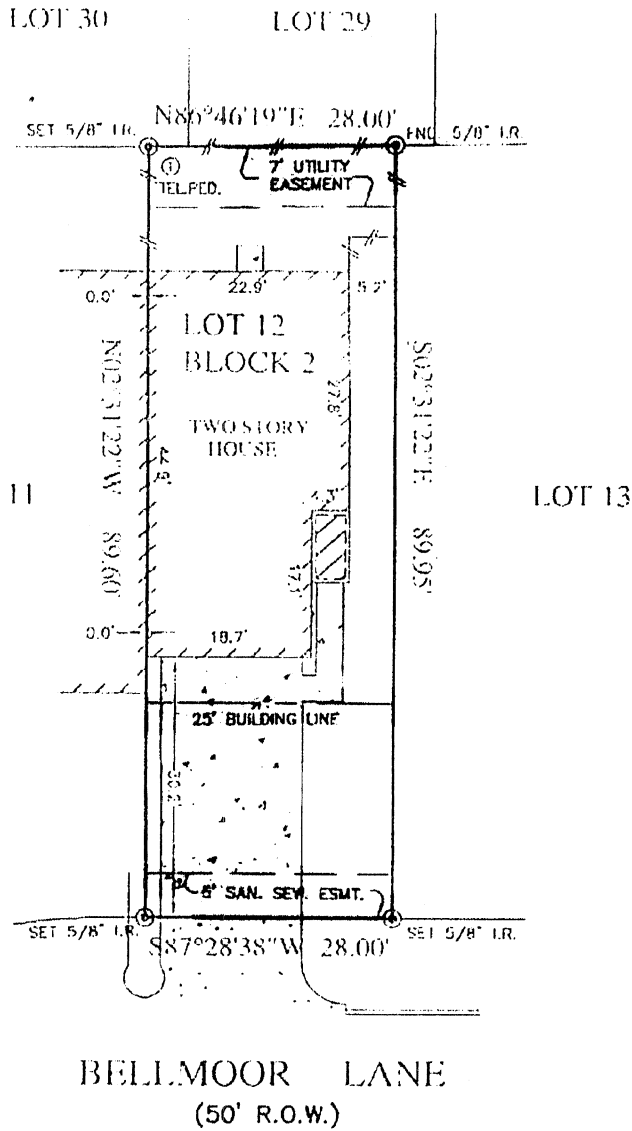

*Brian Peter Lacy*

NOTES:

1. THIS SURVEY WAS PREPARED BASED ON A TITLE REPORT ISSUED BY NORTH AMERICAN TITLE INSURANCE COMP. UNDER G.P. No. 6287792 EFFECTIVE DATE: NOVEMBER 13, 2003.
2. ALL BEARINGS SHOWN HEREON ARE BASED ON THE RECORDED PLAT.
3. SUBJECT TO RESTRICTIVE COVENANTS AS SET FORTH IN FILM CODE No. 525082 H.C.M.R. AND UNDER H.C.C.F. Nos. U394356, V408850, V520526 AND W237105.

FLOOD MAP:  
 THIS PROPERTY LIES IN ZONE "X"  
 AS DEPICTED ON COMMUNITY PANEL  
 No. 48201C 0610 J, EFFECTIVE  
 DATE: 11-06-96

**PLAT OF SURVEY**  
 SCALE: 1" = 20'

© 2003, KEYPOINT SURVEYING, All Rights Reserved. This original work is protected under copyright laws, Title 17 U.S. Code Sections 101 & 102. All violators will be prosecuted to the extent of the law. This survey is being provided solely for the use of the recipients and no license has been created, express or implied, to copy the survey except as is necessary in conjunction with the original transaction, which shall take place within thirty (30) days from the date adjacent to the signature line herein.

FOR: BRIAN LACY  
 ADDRESS: 16838 BELLMOOR LANE  
 ALL TEX JOB NO. 011743AVD  
 GE: 6287792



PHONE: 713-655-7907  
 FAX: 713-655-1561

BEING LOT 12, BLOCK 2,  
 VILLAGES OF LANGHAM CREEK SEC. 4  
 FILED IN C.F. No. W-237105 AND  
 RECORDED IN FILM CODE No. 525082  
 MAP RECORDS, HARRIS COUNTY, TEXAS.

I HEREBY CERTIFY THAT THIS PLAT REPRESENTS THE RESULTS OF A SURVEY MADE ON THE GROUND, ON THE 6th DAY OF NOVEMBER, 2003.

*Jose B. Bauri*

