

OF NO. CTH-WD-CT114641203ZLWD CHICAGO TITLE  
 ADDRESS: 166 NORTH HAWTHORNE HOLLOW CIRCLE  
 THE WOODLANDS, TEXAS 77384  
 BORROWER: CHRISTOPHER MEEK AND  
 SHANNON MEEK

**LOT 2, BLOCK 1  
 VILLAGE OF ALDEN BRIDGE, SECTION 86,  
 THE WOODLANDS**

ACCORDING TO THE MAP OR PLAT THEREOF RECORDED  
 IN CABINET P, SHEET 99 OF THE MAP RECORDS  
 OF MONTGOMERY COUNTY, TEXAS

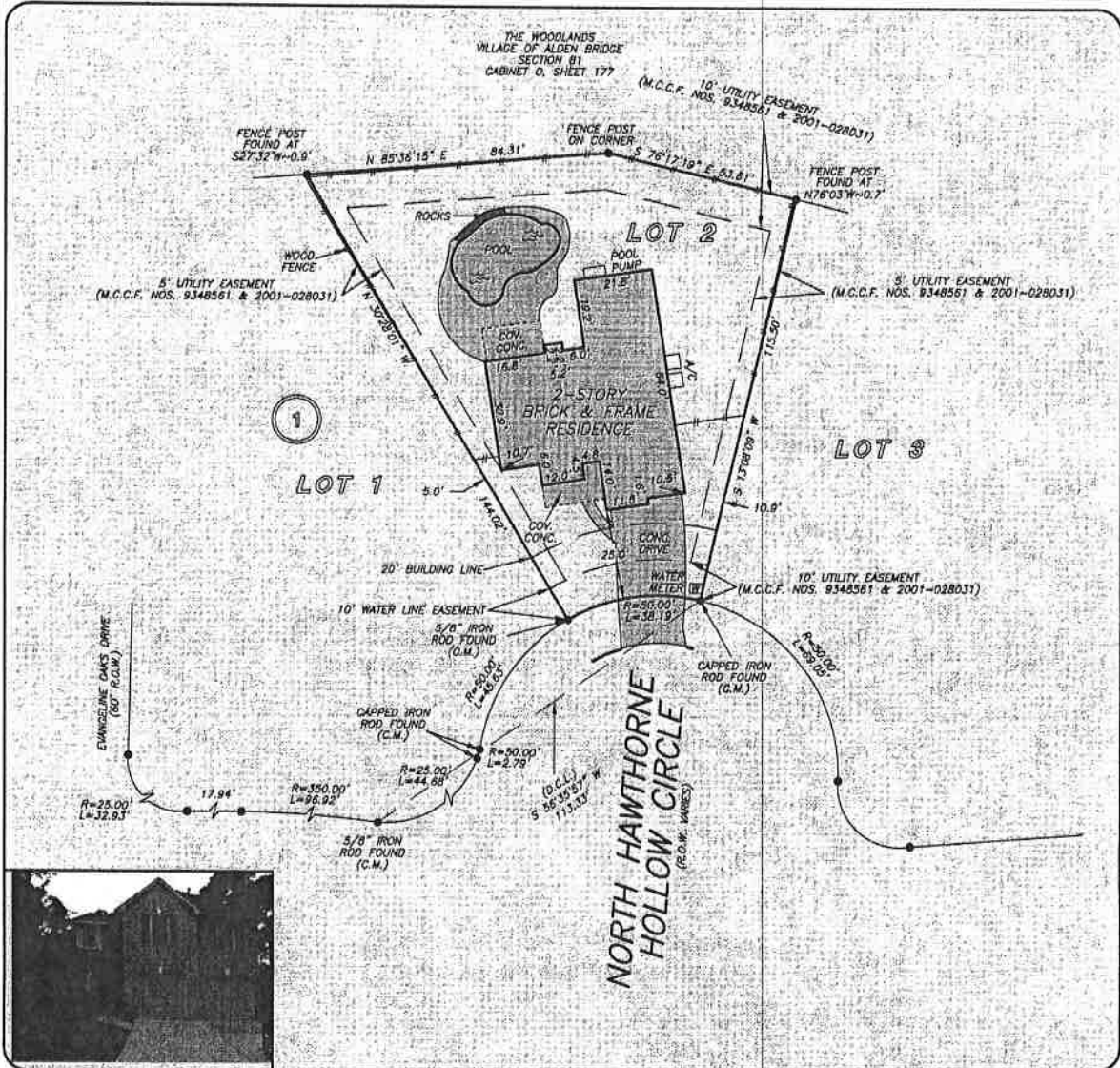

THIS PROPERTY DOES NOT LIE WITHIN THE 100 YEAR FLOOD PLAIN AS PER FIRM PANEL NO. 48339C 0510 G  
 MAP REVISION: 08/18/2014  
 ZONE: X  
 BASED ONLY ON VISUAL EXAMINATION OF MAPS. INACCURACIES OF FEMA MAPS PREVENT EXACT DETERMINATION WITHOUT DETAILED FIELD STUDY

A SUBSURFACE INVESTIGATION WAS BEYOND THE SCOPE OF THIS SURVEY

D.C.L. = DIRECTIONAL CONTROL LINE  
 RECORD BEARING: CABINET P, SHEET 99 M.R.M.C.T.

DRAWN BY: JB/RC

I HEREBY CERTIFY THAT THIS SURVEY WAS MADE ON THE GROUND, THAT THIS PLAT CORRECTLY REPRESENTS THE FACTS FOUND AT THE TIME OF SURVEY AND THAT THERE ARE NO ENCROACHMENTS APPARENT ON THE GROUND, EXCEPT AS SHOWN HEREON. THIS SURVEY IS CERTIFIED FOR THIS TRANSACTION ONLY AND ABSTRACTING PROVIDED IN THE ABOVE REFERENCED TITLE COMMITMENT WAS RELIED UPON IN PREPARATION OF THIS SURVEY.

GEORGE GALE  
 PROFESSIONAL LAND SURVEYOR  
 NO. 4678  
 JOB NO. 14-07350  
 AUGUST 04, 2014  
 REVISED: SEPTEMBER 12, 2014



**RE/MAX**  
 Integrity

MICHAEL ZIN  
 281-370-5100



**Chicago Title**  
 A member of the title insurance group

LACEY WALL  
 DIEHL  
 281-362-2015



KS