

REPLAT OF

Timberwood

A SUBDIVISION OF 10 ACRES IN THE
CADDO ALLEN SUB, 4-45
MONTGOMERY COUNTY, TEXAS
OWNER: TEMPUS HOMES INC., Spring, Texas.
ENGINEERS: S & B Engineers, Houston, Texas
3 BLOCKS, 40 LOTS, 2 RESERVES

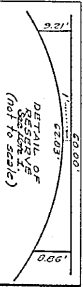

The proposed subdivision is shown on the plat of the Caddo Allen Sub, 4-45, Montgomery County, Texas, recorded in the Public Records of Montgomery County, Texas, Volume 1281, Page 127. The plat is subject to the provisions of the Texas Subdivision Act, Chapter 252, Texas Property Code, and the rules and regulations of the State Board of Engineering Examiners, State of Texas, which are hereby incorporated by reference into this plat. The plat is subject to the provisions of the Texas Subdivision Act, Chapter 252, Texas Property Code, and the rules and regulations of the State Board of Engineering Examiners, State of Texas, which are hereby incorporated by reference into this plat.

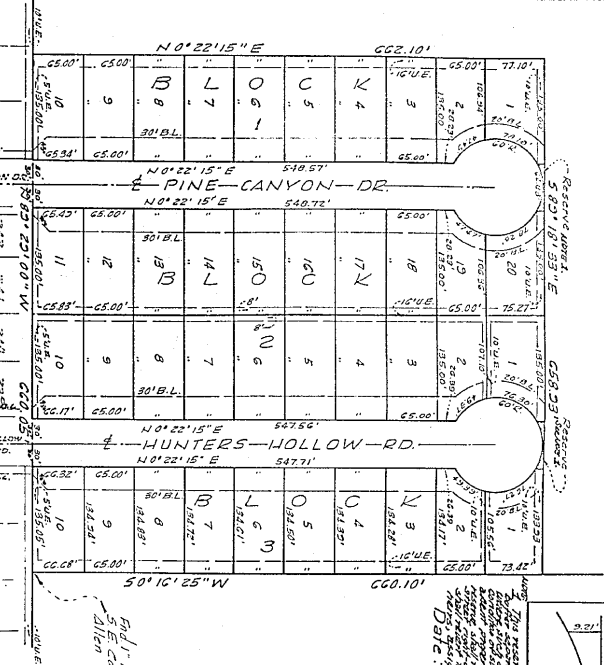
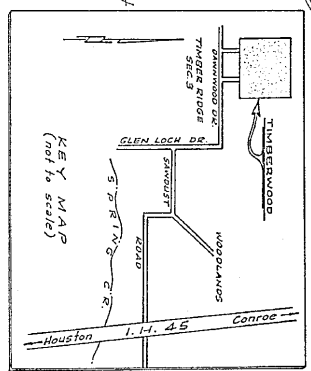

This is to certify that the City Planning Commission of the City of Houston, Texas has approved this plat and subdivision of Timberwood as shown herein.

IN TESTIMONY WHEREOF witness the official signature of the Chairman and Secretary of the City Planning Commission of the City of Houston, Texas, this _____ day of _____, 1976.

Ray Stewart
Chairman

Roscoe H. Jones
Secretary

IN TESTIMONY WHEREOF, the Tempus Homes Inc. has caused these presents to be signed by its Secretary, Hollis G. Sangster, and attested by its Secretary, Hollis G. Sangster and its common seal hereunto affixed this _____ day of _____, 1976.

By: Brinson L. Sangster
President

Hollis G. Sangster
Secretary

THE STATE OF TEXAS
COUNTY OF MONTGOMERY
BEFORE ME, the undersigned authority, personally appeared Brinson L. Sangster, President, and Hollis G. Sangster, Secretary of Tempus Homes Inc., known to me to be the persons whose names are subscribed to the foregoing instrument and acknowledged to me that they executed the same for the purposes and considerations therein expressed, and in the capacity therein set out and as the act and deed of said company.

GIVEN UNDER MY HAND AND SEAL OF THIS OFFICE, THIS _____ DAY OF _____, 1976.

Notary Public in and for Montgomery Co., Texas
Expiration date: _____

Approved by the Commissioners' Court of Montgomery County, Texas, this _____ day of _____, 1976.

Commissioner, Precinct 1
M. G. Alvey

County Judge
Lynn Collier

Commissioner, Precinct 2
D. A. Wells

Commissioner, Precinct 3
George N. Wood

1. B.W. Cooper, County Engineer of Montgomery County, Texas, do hereby certify that the plat of this subdivision, complies with all the existing rules and regulations of this office as adopted by the Montgomery County Commissioners' Court.

County Engineer
B. W. Cooper

This is to certify that Wallace S. Tuttle, a Registered Public Surveyor of the State of Texas, have plotted the above subdivision from an actual survey of the ground, and that all block corners, angle points and points of curve are properly marked with iron rods of minimum 5/8" diameter, and 3 feet long, and that this plat correctly represents the survey made by me.

Wallace S. Tuttle
Wallace S. Tuttle
P. O. Box 1281

THE STATE OF TEXAS
COUNTY OF MONTGOMERY

1. Ray Harris, Clerk of the County Court of Montgomery County, Texas, do hereby certify that the within instrument with its exhibit of subdivision was filed for registration with my office on _____ at _____ o'clock _____ M. and duly recorded on _____ at _____ o'clock _____ M. in Volume _____ of the records of maps for said county, in accordance with the provisions of the Texas Subdivision Act, Chapter 252, Texas Property Code, and the rules and regulations of the State Board of Engineering Examiners, State of Texas, the day and date last above written.

Ray Harris, Clerk, County Court
Montgomery County, Texas

By: _____
Deputy

Changes on Plat
1. Change of names
2. Change of numbers
3. Add block numbers.