

JEREMY LEIDENSDORF AND SHONDA COTTRELL

114 ADAM LANE
HOUSTON, TEXAS 77003

AGREEMENT
C.F.NO.20070011518
H.C.R.P.R.
EASEMENT FOR CERTAIN UTILITIES
C.F.NO.20070419168
H.C.R.P.R.
DEDICATION OF HOMEOWNERS
ASSOCIATION COMMON AREA
C.F.NO.2153038
H.C.R.P.R.

SURVEYOR HAS MADE NO INVESTIGATION OR INDEPENDENT SEARCH FOR EASEMENTS OF RECORD, ENCUMBRANCES, RESTRICTIVE COVENANTS, OR OWNERSHIP TITLE EVIDENCE. SUBSURFACE INVESTIGATION WAS BEYOND THE SCOPE OF THIS SURVEY. ALL BEARINGS AS TO PLAT, DEED, OR ASSUMED. ALL ABSTRACTING BY TITLE COMPANY THIS SURVEY CERTIFIED FOR THIS TRANSACTION ONLY. GRAPHIC PLOTTING ONLY AS TO FLOOD DETERMINATION. SUBJECT TO ANY AND ALL RECORDED AND UNRECORDED EASEMENTS. SURVEY IS VALID ONLY IF PRINT HAS ORIGINAL SEAL & SIGNATURE OF SURVEYOR.

UPDATED: 9-10-14 FINAL

The above tract of land is not located in the 100-flood as to the National Flood Insurance Program, Community-Panel No. 480201C-0890L ZONE X. 6-18-07. The Surveyor is not responsible for final determination.

I hereby certify that the above is a representation of an actual survey made on the ground under my supervision.

AS PER ANY AND ALL PLAT © 2014 ZONING ORDINANCE THIS SURVEY CERTIFIED FOR THIS TRANSACTION ONLY G.F. NO. 19098DH787

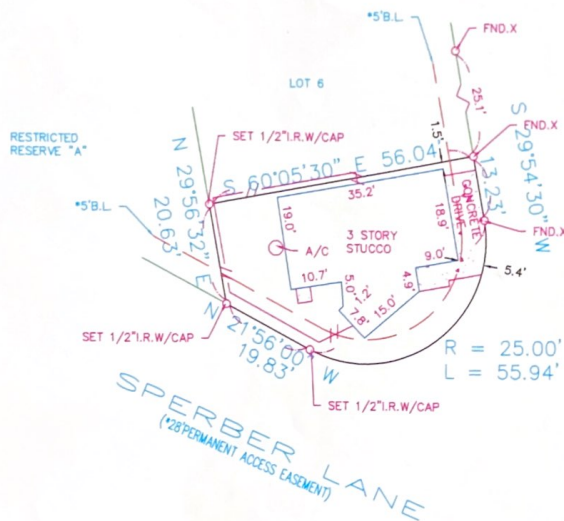

ADAM LANE
(*PERMANENT ACCESS EASEMENT)

SPERBER LANE
(*PERMANENT ACCESS EASEMENT)



ARCLAND TITLE
Cloner, Dale Hall
5300 Memorial Drive Suite 460
Houston, Texas 77007
(281) 822-4111 Fax: (281) 822-3999

SUBDIVISION: WATERHILL HOMES ON COMMERCE STREET		SECTION: N/A	SURVEY: N/A		ABSTRACT NO: N/A
SCALE: 1" = 20'	LOT: 7	BLOCK: 1	U.S. SURVEYING COMPANY, INC. A Professional Land Surveying Company 321 Century Plaza Drive Suite 105 Houston, Texas 77003 (281) 443-9288 USSURVEY@SBCGLOBAL.NET FAX (281) 443-9224		REF. V.N/A P. F.C.NO. 603210 M.R. DATE: 4-3-14
COUNTY: HARRIS	STATE: TEXAS	JOB NO. 14-4859		DRAWN BY: LGS	