

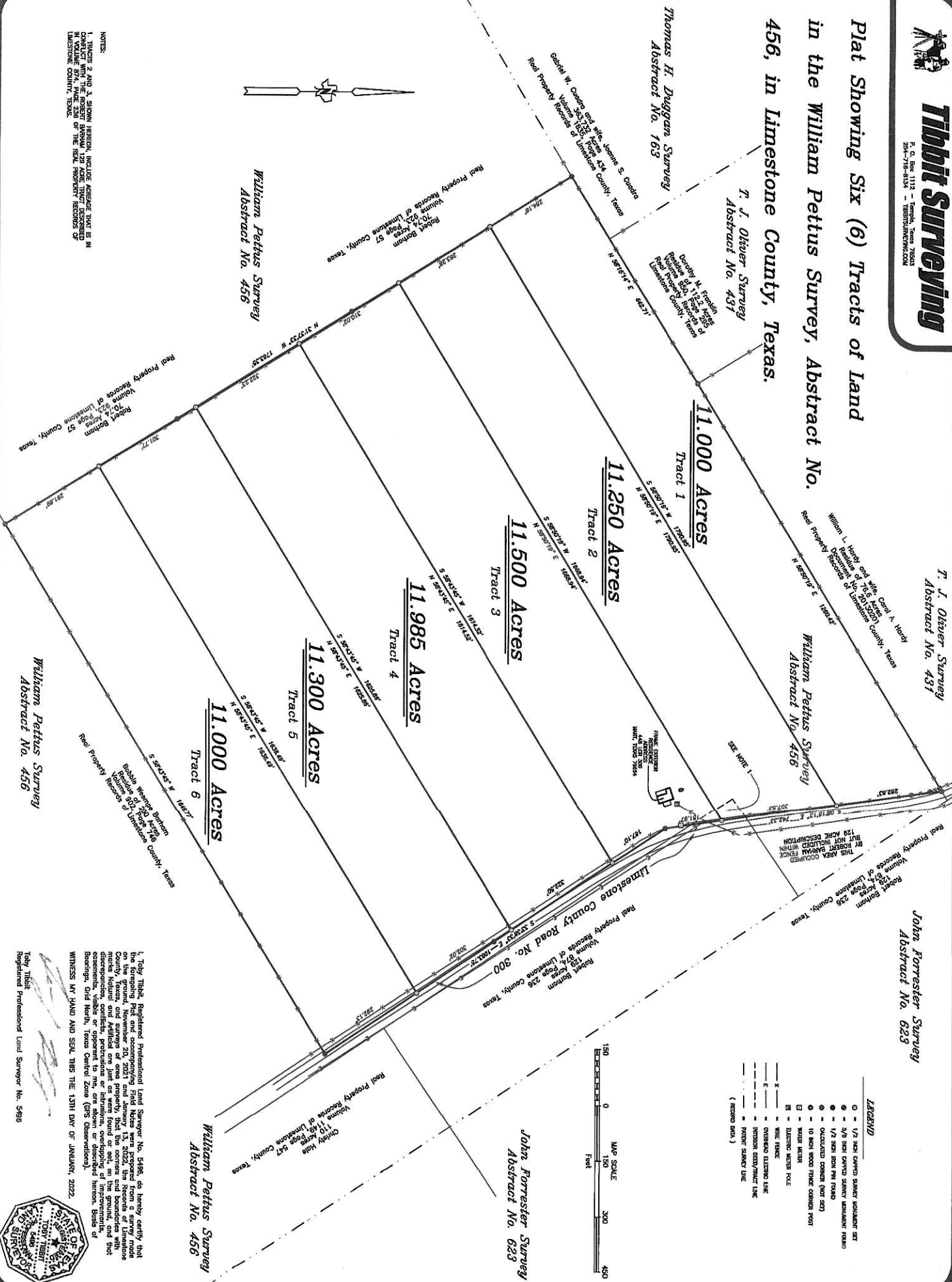

# Tibbit Surveying

P. O. Box 1112 - Temple, Texas 76788  
254-718-3151 - TIBBIT@TIBBIT.SURV

## Plat Showing Six (6) Tracts of Land in the William Pettus Survey, Abstract No. 456, in Limestone County, Texas.



T. J. Olivier Survey  
Abstract No. 431

John Forrester Survey  
Abstract No. 623

T. J. Olivier Survey  
Abstract No. 431

Thomas H. Duggan Survey  
Abstract No. 163

William Pettus Survey  
Abstract No. 456

William Pettus Survey  
Abstract No. 456

William Pettus Survey  
Abstract No. 456

William Pettus Survey  
Abstract No. 456

John Forrester Survey  
Abstract No. 623



I, Toby Tibbit, Registered Professional Land Surveyor No. 5486, do hereby certify that the foregoing is a true and correct copy of the original plat of the William Pettus Survey, Abstract No. 456, as recorded in the Real Property Records of Limestone County, Texas, on the ground, November 20, 2021 and January 13, 2022, the records of Limestone County, Texas, and surveys of area property, that the corners and boundaries with discrepancies, conflicts, perturbations or intrusions, regardless of the ground, and that documents, visible or apparent to me, are shown or described herein. Basis of Bearings: Grid North, Texas Central Zone (GTS Observations).

WITNESS MY HAND AND SEAL THIS THE 13TH DAY OF JANUARY, 2022.

Toby Tibbit  
Registered Professional Land Surveyor No. 5486