

LM DEVELOPMENT, L.P.
(C.F. No. 2010034867, O.R.F.B.C.)

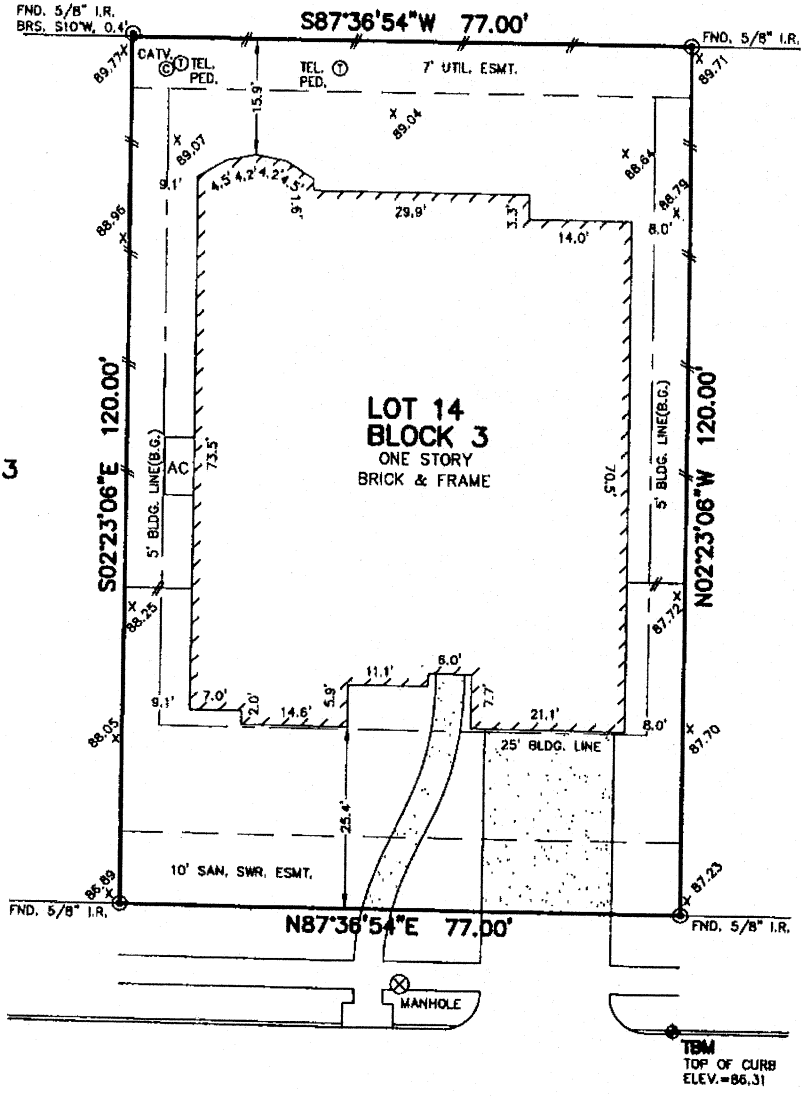

LOT 13

LOT 15

CROWNSTONE DRIVE
(60' R.O.W.)

- NOTES:
1. SUBJECT TO APPLICABLE RESTRICTIVE COVENANTS LISTED IN ITEM No. 1, SCHEDULE "B" OF TITLE COMMITMENT ISSUED BY OLD REPUBLIC NATIONAL TITLE INSURANCE COMPANY UNDER G.F. No. 8812002509.
 2. ALL BEARINGS SHOWN HEREON ARE BASED ON THE RECORDED PLAT.
 3. ALL ELEVATIONS SHOWN HEREON ARE BASED ON ACTUAL DATUM.
 4. AGREEMENT FOR UNDERGROUND ELECTRIC SERVICE PER C.F. No. 2010109840.

PLAT OF SURVEY
SCALE: 1" = 20'

FLOOD MAP:
THIS PROPERTY LIES IN ZONE "X"
AS DEPICTED ON COMMUNITY PANEL
No. 48157 C 0115 J, EFFECTIVE DATE: 01-03-97
THIS INFORMATION IS BASED ON GRAPHIC PLOTTING.
WE DO NOT ASSUME RESPONSIBILITY FOR EXACT
DETERMINATION.

© 2013, ALLPOINTS SERVICES, CORP., All Rights Reserved. This original work is protected under copyright laws, Title 17 U.S. Code Sections 101 & 102. All violators will be prosecuted to the extent of the law. This survey is being provided solely for the use of the recipients and no license has been granted, express or implied, to copy the survey except as is necessary in conjunction with the original transaction.

FOR: KEVIN SCHOOLEY
LISA SCHOOLEY
ADDRESS: 20519 CROWNSTONE DRIVE
ALLPOINTS JOB #: HD60295 TH
G.F.: 8812002509



LOT 14, BLOCK 3,
LONG MEADOW FARMS, SECTION 28,
PLAT No. 20110019, PLAT RECORDS,
FORT BEND COUNTY, TEXAS

I HEREBY CERTIFY THAT THIS PLAT REPRESENTS THE RESULTS OF A SURVEY MADE ON THE GROUND, ON THE 12th DAY OF AUGUST, 2013.

Steven P. Brister

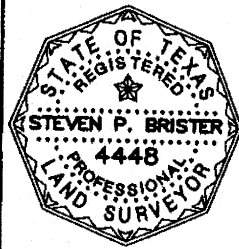

*Kevin Schooley 9/12/13
Lisa Schooley 9/12/13*