

TIMBER FOREST DRIVE

(100' R.O.W.)

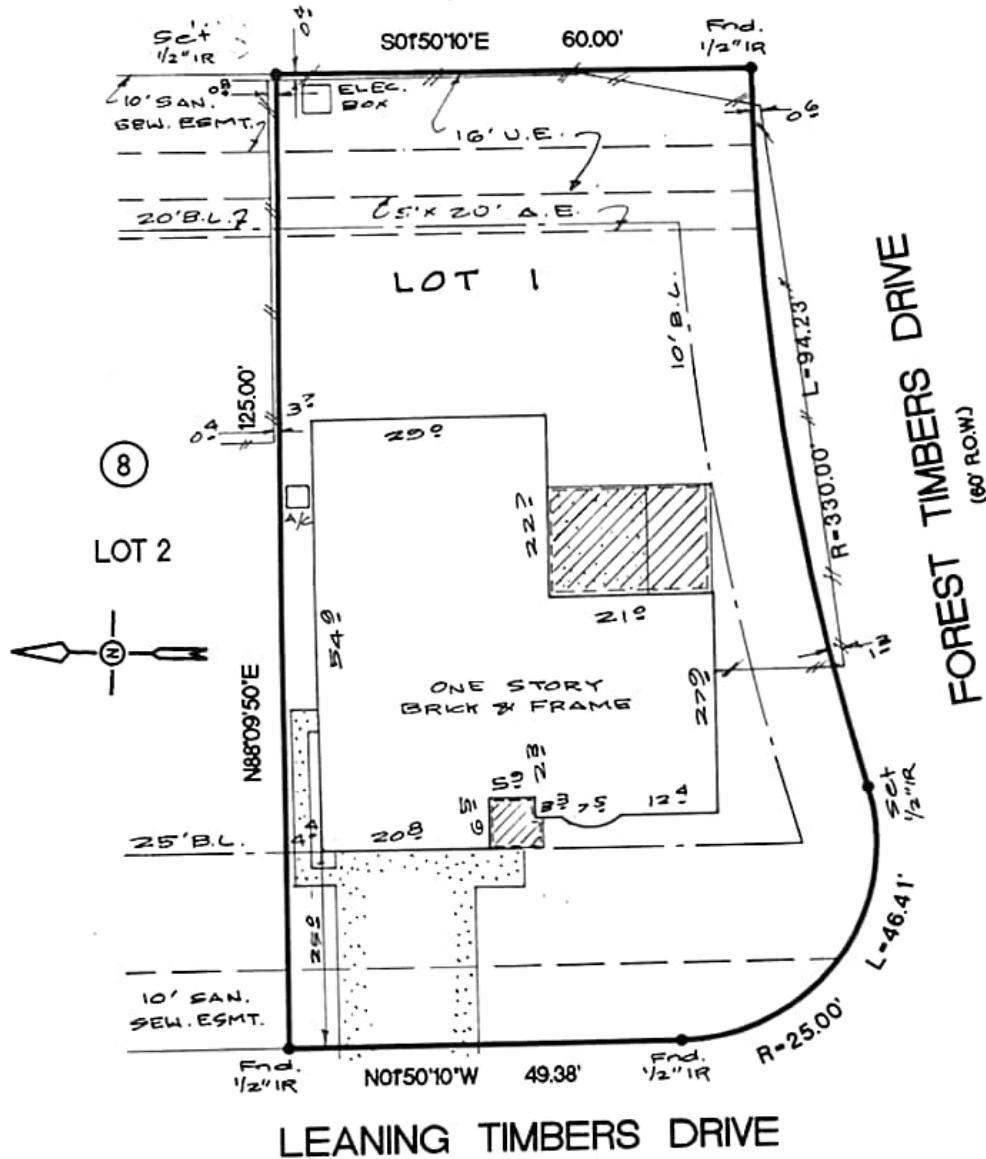

- NOTES:
- 1.) SUBJECT TO APPLICABLE RESTRICTIVE COVENANTS IN VOL. 246, PG. 131 H.C.M.R. AND IN C.F. NO. F-069981
 - 2.) H.L. & P. AGREEMENT IN C.F. NO. F-189770
 - 3.) CATV. AGREEMENT IN C.F. NO. H-156548

THE SURVEYOR HAS NOT ABSTRACTED THE SUBJECT PROPERTY.
 SUBJECT PROPERTY IS BASED ON TITLE COMMITMENT LISTED BELOW.
 ALL BEARINGS SHOWN ARE REFERENCED PER RECORDED PLAT OF SAID SUBDIVISION.

LOT :	BLOCK :	SUBDIVISION :	SECTION :
1	8	ATASCOCITA WEST	2
COUNTY :	STATE :	RECORDATION :	SURVEY:
HARRIS	TEXAS	VOL 246, PG. 131 H.C.M.R.	FIELD WORK: 07-14-98/QG
PURCHASER: ARNOLD R. GURLEY		FINAL CHECK: 07-14-98/SB	
ADDRESS: 19502 LEANING TIMBERS DRIVE, HUMBLE, TEXAS 77046		DRAFTING: 07-14-98/JD	
		KEY MAP: 337 S	

• Subject Property IS NOT Located in a Federal Insurance Administration Designated Flood Hazard Area. ZONE "X"
 As per map 480287
 Parcel 0315 J Dated NOV. 06, 1996



Steven P. Brister

• THIS INFORMATION IS BASED ON GRAPHIC PLOTTING ONLY. WE DO NOT ASSUME RESPONSIBILITY FOR EXACT DETERMINATION.

MORT. CO.	HOME LOAN CORP.
TITLE CO.	FIDELITY NAT. TITLE
Q.L.F. NO.	98-20001298
JOB NO.	98-08528
REV. DATE	-

ALLTEX REALTY SERVICES
 REAL ESTATE SURVEY DIVISION
 8626 KATY FREEWAY, SUITE 420
 HOUSTON, TEXAS 77024
 TEL: (713) 468-7707
 FAX: (713) 468-8815

I DO HEREBY CERTIFY THAT THIS SURVEY WAS THIS DAY MADE ON THE GROUND OF THE PROPERTY LEGALLY DESCRIBED HEREON IS CORRECT AND THERE ARE NO ENCROACHMENTS EXCEPT AS SHOWN HEREON.