

1. BEARINGS ARE BASED ON THE RECORDED PLAT.
2. SUBJECT TO ZONING, ORDINANCES, CONDITIONS, COVENANTS, AND RESTRICTIONS OF SUBDIVISION
3. THIS SURVEYING COMPANY HAS NOT PERFORMED ABSTRACTING ON THIS PROPERTY, THEREFORE THERE MAY EXIST ADDITIONAL EASEMENTS, RESTRICTIONS AND OTHER ENCUMBRANCES OF RECORD.

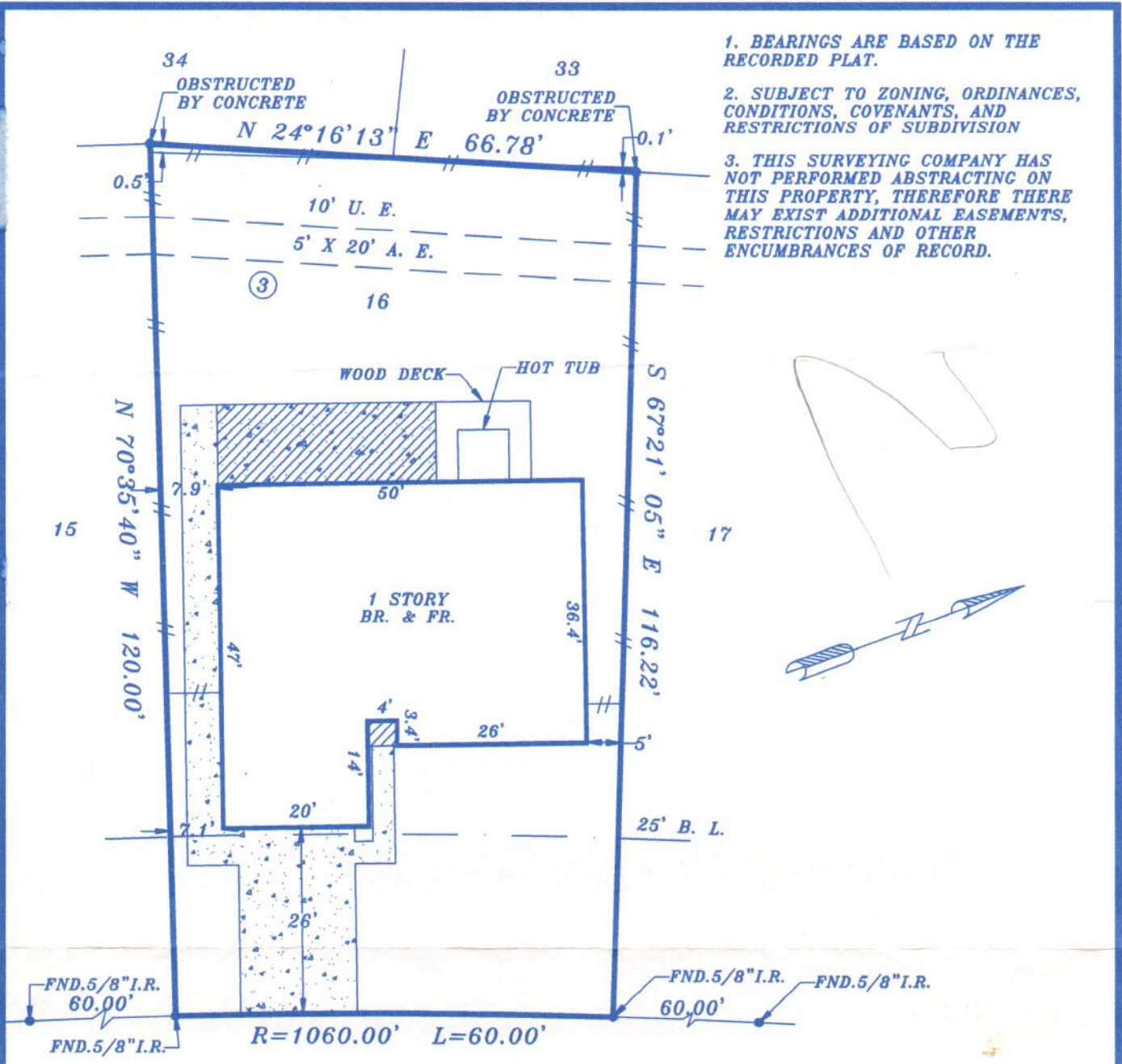

**LEAFWOOD CIRCLE (60' R.O.W.)**

**PURCHASER: TINA FRANKS**  
**ADDRESS: 205 LEAFWOOD CIRCLE, LEAGUE CITY, TX. 77573**

**LEGAL DESCRIPTION:**

LOT 16, BLOCK 3  
 COUNTRYSIDE, SECTION 1  
 VOLUME 15, PAGE 60 G.C.M.R.

This lot DOES NOT lie in the 100 year flood plain and is in ZONE X as located by the Federal Insurance Administration designated Flood Hazard Area Community Panel No. 485488 0025D dated 9-22-99. No responsibility assumed for Flood Plain Determination or Floodway.

**LENDER: SECURITY NATIONAL MORTGAGE CO., A UTAH CORPORATION**      **TITLE COMPANY: PRIORITY ONE TITLE**

I do certify that this survey was this day made on the ground and that this plat correctly represents the property legally described hereon. That the facts found at the time of this survey show the improvements and that there are no discrepancies apparent on the ground except as shown. This survey is based on the title commitment referenced in G.F. No. P09050223. This survey is certified for this transaction only.



*Ralph L. Hennessy*  
**TEXAS STAR SURVEYING**  
 15502 Old Calveston Road, Webster, Texas 77598  
 PHONE (281) 331-8414 FAX (281) 486-0642

G.F. NO. P09050223  
 SCALE: 1"=20'  
 DATE: 05-19-09  
 JOB NO. 050189