

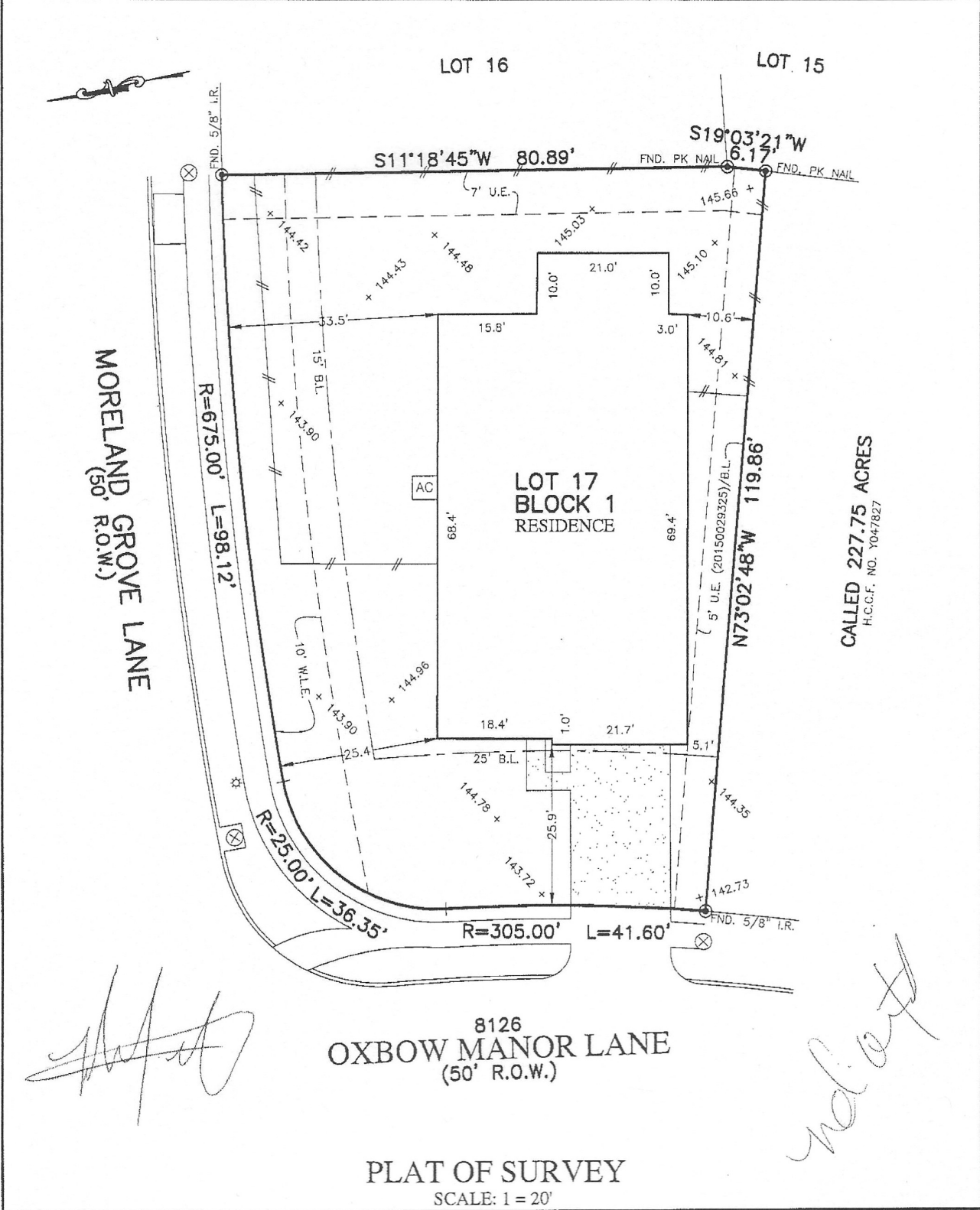

FLATWORK	B.L. BUILDING LINE	CONC. CONCRETE	BLDG. BUILDING	⊗ LIGHT POLE	⊗ MANHOLE
PROPERTY LINE	G.B.L. GARAGE BUILDING LINE	S.S.E. SANITARY SEWER EASEMENT	D.E. DRAINAGE EASEMENT	⊕ ELECTRIC BOX	⊕ GRATE DRAIN
BUILDING LINE	U.E. UTILITY EASEMENT	STM.S.E. STORM SEWER EASEMENT	E.E. ELECTRIC EASEMENT	⊕ FIBER OPTIC	⊕ FIRE HYDRANT
EASEMENT	W.L.E. WATER LINE EASEMENT	(B.G.) BUILDER GUIDELINES	⊕ WATER VALVE	⊕ TELEPHONE PEDESTAL	⊕ GAS METER
WOODEN FENCE	ELEV. ELEVATION	FND. FOUND	PVT. PRIVATE	⊕ PROPERTY CORNER	⊕ CABLE PEDESTAL
WROUGHT IRON FENCE	T.O.F. TOP OF FORM	I.R. IRON ROD	⊕ POWER POLE	⊕ WATER METER	⊕ MANHOLE & INLET
CHAIN LINK FENCE	F.F. FINISHED FLOOR	I.P. IRON PIPE	⊕ PAD MOUNTED TRANSFORMER	⊕ GUY ANCHOR	
OVERHEAD ELECTRIC	EXT. EXTENDED	R.O.W. RIGHT-OF-WAY			



NOTES:
 1. ALL BEARINGS SHOWN HEREON ARE BASED ON THE RECORDED PLAT.
 2. ALLPOINTS LAND SURVEY, INC. IS NOT LIABLE FOR ANY DAMAGES DUE TO INFORMATION NOT PROVIDED TO SURVEYOR OR BUILDER PLACING ANY IMPROVEMENTS WITHIN A BUILDING LINE OR EASEMENT.
 3. SUBJECT TO APPLICABLE RESTRICTIVE COVENANTS LISTED IN ITEM 10-A, SCHEDULE "B" OF TITLE COMMITMENT ISSUED BY FIRST AMERICAN TITLE INSURANCE Co. UNDER G.F. No 2314969-27.
 4. AGREEMENT FOR UNDERGROUND ELECTRIC SERVICE PER C.F. No. 2014-0559586.
 5. ALL ELEVATIONS SHOWN HEREON ARE BASED ON GPS OBSERVATIONS.

FOR: MARK MCGLONE AND
 NATALIE D'ONOFRIO
 ADDRESS: 8126 OXBOW MANOR LANE
 ALLPOINTS JOB#: BH151026 BY: DB
 G.F.: 2314969-27
 JOB:

LOT 17, BLOCK 1,
 PINE CREEK AT CANYON LAKES WEST, SEC. 9,
 FILM CODE No. 665070, MAP RECORDS,
 HARRIS COUNTY, TEXAS



FLOOD ZONE: X
 COMMUNITY PANEL:
 48201C0415M

I HEREBY CERTIFY THAT THIS PLAT REPRESENTS THE
 RESULTS OF A SURVEY MADE ON THE GROUND, ON THE 13TH