

LEGEND	// WOODEN FENCE -// WROUGHT IRON FENCE -o- CHAIN LINK FENCE -E- OVERHEAD ELECTRIC B.L. BUILDING LINE U.E. UTILITY EASEMENT --- EASEMENT	ELEV. ELEVATION T.O.F. TOP OF FORM F.F. FINISHED FLOOR EXT. EXTENDED PVT. PRIVATE CONC. CONCRETE I.R. IRON ROD I.P. IRON PIPE	(B.G.) BUILDER GUIDELINES M.A.E. MAINTENANCE EASEMENT R.O.W. RIGHT-OF-WAY S.L.E. STREET LIGHT EASEMENT D.E. DRAINAGE EASEMENT E.E. ELECTRIC EASEMENT S.S.E. SANITARY SEWER EASEMENT S.T.M.S.E. STORM SEWER EASEMENT	INLET MANHOLE & INLET UTILITY VAULT FND. FOUND BLDG. BUILDING A.E. AERIAL EASEMENT	ELECTRIC BOX CABLE PEDESTAL WATER METER WATER VALVE PROPERTY CORNER	TELEPHONE PEDESTAL FIRE HYDRANT LIGHT POLE GUY ANCHOR POWER POLE	PAD MOUNTED TRANSFORMER GRATE DRAIN GAS METER MANHOLE
---------------	-----------------------------------------------------------------------------------------------------------------------------------------------------------	----------------------------------------------------------------------------------------------------------------------------------------------------	------------------------------------------------------------------------------------------------------------------------------------------------------------------------------------------------------------------------------------------	---------------------------------------------------------------------------------------------------	---------------------------------------------------------------------------------	------------------------------------------------------------------------------	----------------------------------------------------------------

BRITTANY LAKES, SEC. 11
 PLAT 2004A, MAP 16 G.C.M.R.

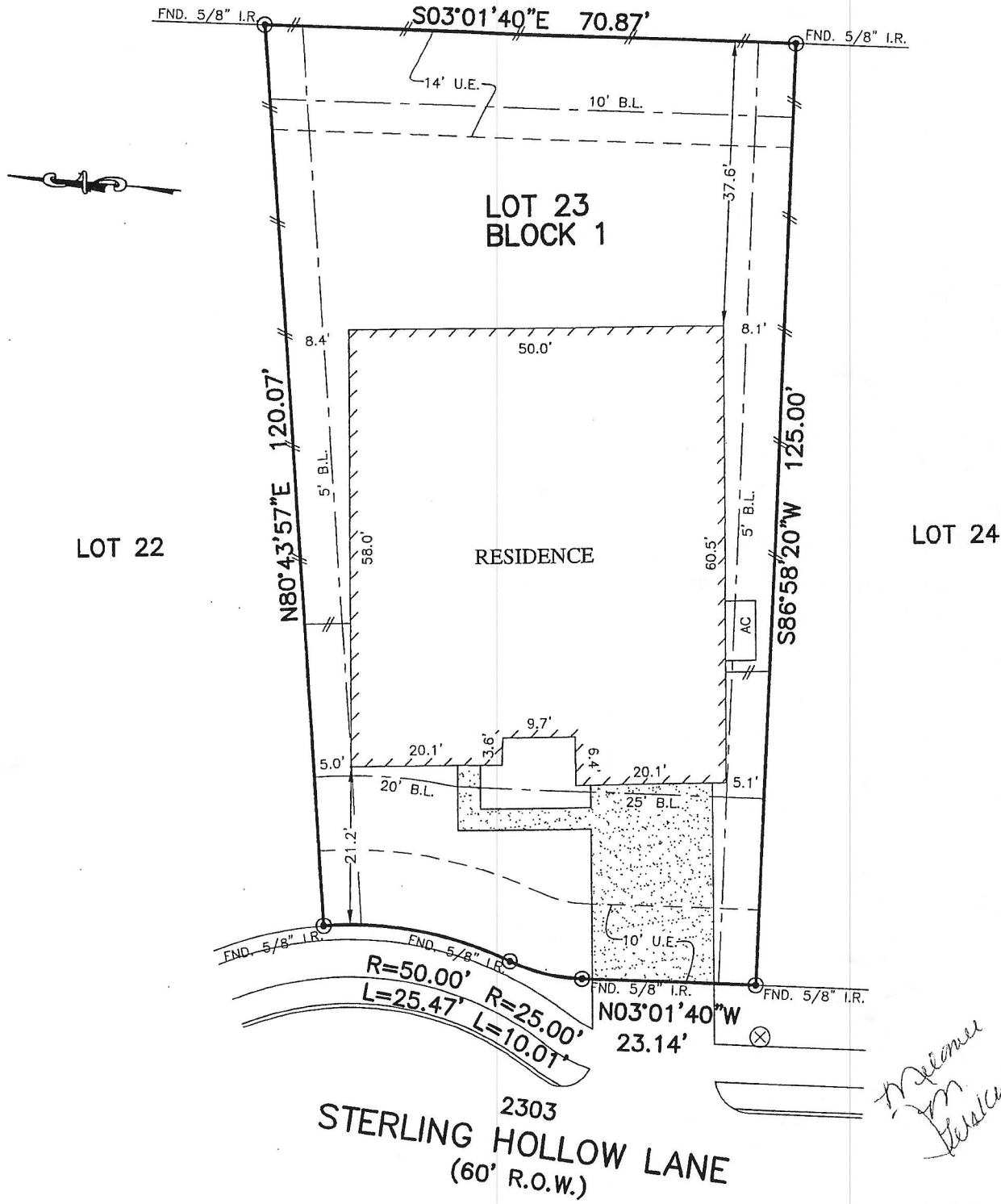

NOTES:
 1. ALL BEARINGS SHOWN HEREON ARE BASED ON THE RECORDED PLAT.
 2. SUBJECT TO APPLICABLE RESTRICTIVE COVENANTS LISTED IN ITEM No. 1, SCHEDULE "B" OF TITLE COMMITMENT ISSUED BY NORTH AMERICAN TITLE INSURANCE Co. UNDER G.F. No. 14623-17-05152.
 © 2017, ALLPOINTS SERVICES, CORP., All Rights Reserved. This original work is protected under copyrights laws, Title 17 U.S. Code Sections 101 & 102. All violators will be prosecuted to the extent of the law. This survey is being provided solely for the use of the recipients and no license has been created, express or implied, to copy the survey except as is necessary in conjunction with the original transaction.

PLAT OF SURVEY
 SCALE: 1" = 20'

FLOOD MAP:
 THIS PROPERTY LIES IN ZONE "X"
 AS DEPICTED ON COMMUNITY PANEL
 NO. 4854880025D, EFFECTIVE DATE: 9-22-99
 *THIS INFORMATION IS BASED ON GRAPHIC PLOTTING.
 WE DO NOT ASSUME RESPONSIBILITY FOR EXACT DETERMINATION*

FOR: MELANIE M. PERSKY
 ADDRESS:
 2303 STERLING HOLLOW LANE
 ALLPOINTS JOB #: LH134527CO
 G.F.: 14623-17-05152

LOT 23, BLOCK 1,
 MAGNOLIA CREEK, SECTION 14,
 DOC. NO. 2017019411, MAP RECORDS,
 GALVESTON COUNTY, TEXAS



I HEREBY CERTIFY THAT THIS PLAT REPRESENTS THE RESULTS OF A SURVEY MADE ON THE GROUND, ON THE 16TH DAY OF OCTOBER, 2017.

Steven P. Brister



ALLPOINTS SERVICES CORP
 PHONE: 713-468-7707
 T.B.P.L.S. No. 10122600