

GF NO. 49191702532 STARTEX TITLE
 ADDRESS: 7703 HIGHMEADOW DRIVE
 HOUSTON, TEXAS 77063
 BORROWER: JOSHUA C. MICHALK AND
 STEPHANIE A. MICHALK

SCALE: 1" = 30'

LOT 6, BLOCK 6 BRIARMEADOW, SECTION 1

AN ADDITION IN HARRIS COUNTY, TEXAS
 ACCORDING TO THE MAP OR PLAT THEREOF RECORDED
 IN VOLUME 54, PAGE 4 OF THE MAP RECORDS
 OF HARRIS COUNTY, TEXAS

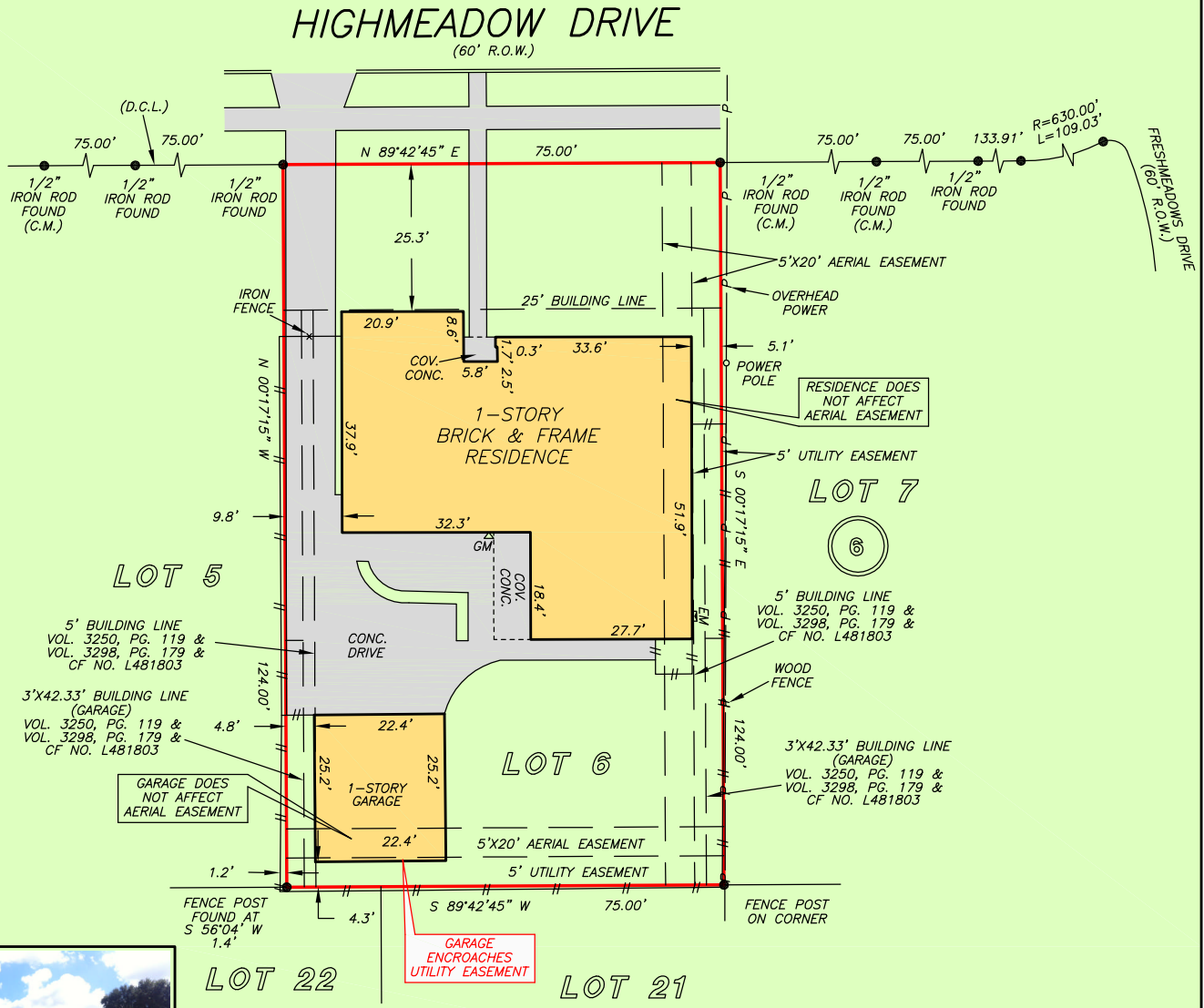

NOTE: BUILDING LINE FOR DETACHED GARAGE LOCATED ON THE REAR ONE-THIRD OF ANY RESIDENTIAL LOT, MAY BE LOCATED WITHIN 3 FEET OF AN INTERIOR LOT LINE RECORDED IN VOLUME 3250, PAGE 119, AND VOLUME 3298, PAGE 179 OF THE DEED RECORDS OF HARRIS COUNTY, TEXAS, AND RECORDED UNDER H.C.C.F. NO. L481803.

THIS PROPERTY DOES NOT LIE WITHIN THE 100 YEAR FLOOD PLAIN AS PER FEMA PANEL NO. 48201C 0835 L MAP REVISION: 06/18/2007 ZONE X BASED ONLY ON VISUAL EXAMINATION OF MAPS. INACCURACIES OF FEMA MAPS PREVENT EXACT DETERMINATION WITHOUT DETAILED FIELD STUDY

A SUBSURFACE INVESTIGATION WAS BEYOND THE SCOPE OF THIS SURVEY

D.C.L. = DIRECTIONAL CONTROL LINE RECORD BEARING: VOL. 54, PG. 4, H.C.M.R.

DRAWN BY: AC

I HEREBY CERTIFY THAT THIS SURVEY WAS MADE ON THE GROUND, THAT THIS PLAT CORRECTLY REPRESENTS THE FACTS FOUND AT THE TIME OF SURVEY AND THAT THERE ARE NO ENCROACHMENTS APPARENT ON THE GROUND, EXCEPT AS SHOWN HEREON. THIS SURVEY IS CERTIFIED FOR THIS TRANSACTION ONLY AND ABSTRACTING PROVIDED IN THE ABOVE REFERENCED TITLE COMMITMENT WAS RELIED UPON IN PREPARATION OF THIS SURVEY.

GEORGE GALE
 PROFESSIONAL LAND SURVEYOR
 NO. 4678
 JOB NO. 17-10908
 OCTOBER 09, 2017

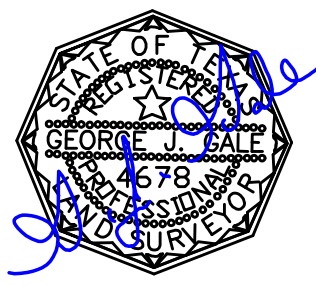

StarTex
 Title Company
CHARLOTTE SANDERS
 713-228-0801

