

**\*CITY ORDINANCES**  
**\*\*RESTRICTIVE COVENANTS**  
**\*\*\*BUILDER GUIDELINES**

WIRE FENCE — X —  
 CHAIN LINK FENCE — O —  
 IRON FENCE — I —  
 WOOD FENCE — / —  
 OVERHEAD UTILITIES — U —

BL = BUILDING LINE  
 PL = PROPERTY LINE  
 UE = UTILITY EASEMENT  
 AE = AERIAL EASEMENT  
 MH = MANHOLE  
 FNC = FENCE  
 BUILDING LINE  
 ESMT LINE  
 AERIAL ESMT

LR = IRON ROD  
 I.P. = IRON PIPE  
 PUE = PUBLIC UTILITY ESMT.  
 PAE = PERMANENT ACCESS ESMT.  
 MUE = MUNICIPAL UTILITY ESMT.  
 SSE = SANITARY SEWER ESMT.  
 WLE = WATERLINE EASEMENT  
 ROW = RIGHT OF WAY  
 FND = FOUND

**LEGEND**

CONCRETE  
 COVERED  
 SOD

ELECT. BOX  
 AC PAD  
 FIRE HYDRANT  
 LIGHT STANDARD  
 UTILITY POLE  
 MANHOLE  
 WATER METER  
 UTIL. PEDESTAL

SCALE 1"=30'

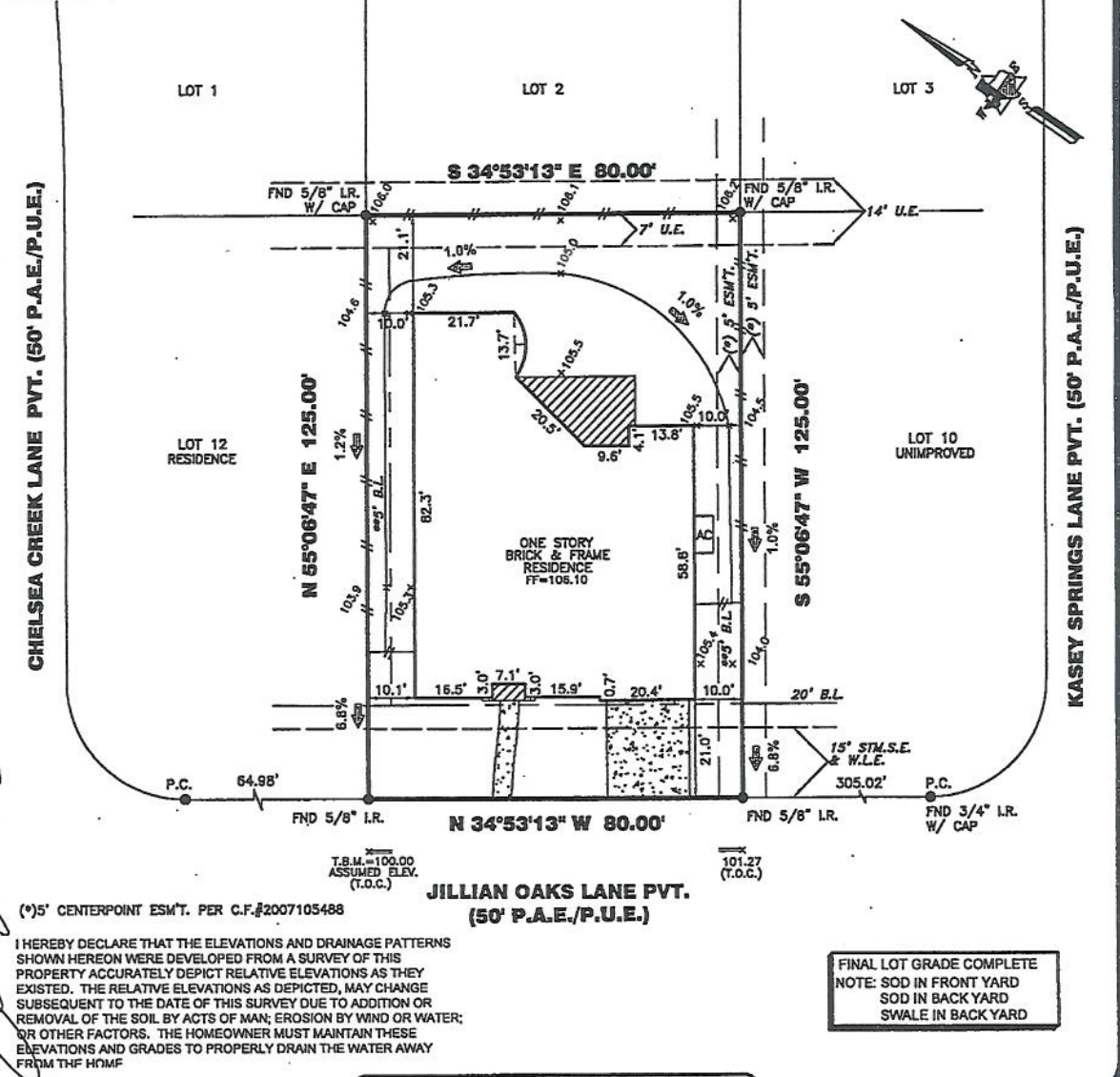

I hereby declare that the elevations and drainage patterns shown hereon were developed from a survey of this property accurately depict relative elevations as they existed. The relative elevations as depicted, may change subsequent to the date of this survey due to addition or removal of the soil by acts of man; erosion by wind or water; or other factors. The homeowner must maintain these elevations and grades to properly drain the water away from the home.

(\*)5' CENTERPOINT ESMT. PER C.F.#2007105488

I HEREBY DECLARE THAT THE ELEVATIONS AND DRAINAGE PATTERNS SHOWN HEREON WERE DEVELOPED FROM A SURVEY OF THIS PROPERTY ACCURATELY DEPICT RELATIVE ELEVATIONS AS THEY EXISTED. THE RELATIVE ELEVATIONS AS DEPICTED, MAY CHANGE SUBSEQUENT TO THE DATE OF THIS SURVEY DUE TO ADDITION OR REMOVAL OF THE SOIL BY ACTS OF MAN; EROSION BY WIND OR WATER; OR OTHER FACTORS. THE HOMEOWNER MUST MAINTAIN THESE ELEVATIONS AND GRADES TO PROPERLY DRAIN THE WATER AWAY FROM THE HOME.

FINAL LOT GRADE COMPLETE  
 NOTE: SOD IN FRONT YARD  
 SOD IN BACK YARD  
 SWALE IN BACK YARD

**28110 JILLIAN OAKS LANE PVT.**

**PROPERTY INFORMATION**

LOT 11 BLOCK 2

SUBDIVISION:  
 SPRING TRAILS (SF-16) SEC. 16

**RECORDING INFO:**  
 CABINET Z, SHEETS 723-724, MAP RECORDS,  
 MONTGOMERY COUNTY, TEXAS

**BORROWER:**  
 ANTON SPIRKIN

**TITLE CO.**  
 CHICAGO TITLE/ EXECUTIVE TITLE CO., LTD.  
 G.F.# CTH-PH-CTH11507643APB G.F. DATE: 03-24-11

**SURVEYED FOR:**  
 PERRY HOMES, LLC

**DRAWING INFORMATION**

TRI-TECH JOB NO: Y19154-11  
 CLIENT JOB NO: N/A  
 DRAWN BY: TDA  
 BEARING BASE: REFERRED TO PLAT NORTH  
 FIELD DATE: SEE REVISIONS

**FLOOD INFORMATION**

F.I.R.M. NO: 48339C PANEL: 0685F  
 REVISED DATE: 12-19-96 ZONE: "X"

**NOTES:**

ALL EASEMENTS AND BUILDING LINES SHOWN ARE PER THE RECORDED PLAT UNLESS OTHERWISE NOTED.

ALL ROD CAPS ARE STAMPED "COSTELLO INC.", UNLESS OTHERWISE NOTED.

SUBJECT TO A DRAINAGE EASEMENT(S) ON EACH SIDE OF THE CENTERLINE OF ALL NATURAL DRAINAGE COURSES IN THE ADDITION AS SHOWN ON RECORDED PLAT OF SAID ADDITION.

RESTRICTIVE COVENANTS AND EASEMENTS AS DEFINED PER CABINET Z, SHEETS 723-724, M.R.M.C.T.X., M.C.C. FILE NOS. 2002-097154, 2002-097155, 2003-102954, 2005-050071.

C.O.H. ORDINANCE 85-1676 PER H.C.C.F. #N252988 AND C.O.H. ORDINANCE 88-1312 PER H.C.C.F. #M-307573 AND AMENDED BY C.O.H. ORDINANCE 1999-282.

PROPERTY SUBJECT TO RECORDED RESTRICTIONS, REGULATIONS, & ORDINANCES IF ANY.

ABSTRACT INFORMATION PROVIDED HEREON IS BELIEVED TO BE SUFFICIENT AND CORRECT BY THE UNDERSIGNED SURVEYOR, THIS SURVEY DOES NOT CONSTITUTE A TITLE SEARCH BY THE SURVEYOR. THE ENCUMBRANCES OF RECORD, AS REFLECTED ON THIS SURVEY ARE BASED ON THE RECORDED MAP, PLAT AND/or DEEDS IN CONJUNCTION WITH TITLE INFORMATION OBTAINED FROM THE TITLE REPORT LISTED HEREON.

ALL BUILDING LINES, RECORDED EASEMENTS, UNRECORDED EASEMENTS, BUILDING RESTRICTIONS (DEED RESTRICTIONS, ETC.) AND ZONING ORDINANCES (INCLUDING CITY OF HOUSTON, IF ANY, THAT AFFECT SUBJECT PROPERTY SHOULD BE VERIFIED.

THIS SURVEY DOES NOT ADDRESS ANY EAVES, CLITTERS OR OTHER OVERHANGING STRUCTURE FEATURES, WHICH MAY PROTRUDE OVER BOUNDARY, EASEMENT AND/OR BUILDING LINES, UNLESS OTHERWISE SHOWN HEREON.

A GROUND AND/OR AERIAL EASEMENT MAY EXIST ADJACENT TO ANY EXISTING UTILITY. OWNER AND BUILDERS SHOULD VERIFY WITH APPLICABLE UTILITY COMPANIES PRIOR TO PLANNING OR CONSTRUCTION.

**REVISIONS**

NO.	DATE	REASON	BY
1	01-31-11	LOT PAD	
2	02-01-11	FORM	
3	03-24-11	FINAL SURVEY	TDA
4	04-07-11	ADD BUYER	S.GUN

**TRI-TECH SURVEYING COMPANY, L.P.**

WWW.SURVEYINGCOMPANY.COM  
 10401 Westoffice Drive Phone: (713) 667-0800  
 Houston Texas, 77042 Fax: (713) 667-4610

**CERTIFICATION**

I, the undersigned registered professional land surveyor, do hereby state that the plat shown hereon represents a boundary survey made on the ground under my supervision of the tract or parcel of land, according to the map or plat thereof, indicated hereon.

THIS SURVEY IS VALID FOR THIS TRANSACTION ONLY. THIS SURVEY IS INVALID WITHOUT THE ORIGINAL EMBOSSED SURVEYORS SEAL AND SIGNATURE.  
 © 2011, TRI-TECH SURVEYING COMPANY, L.P.

04-07-11

*[Signature]*

SURVEYOR REGISTRATION