

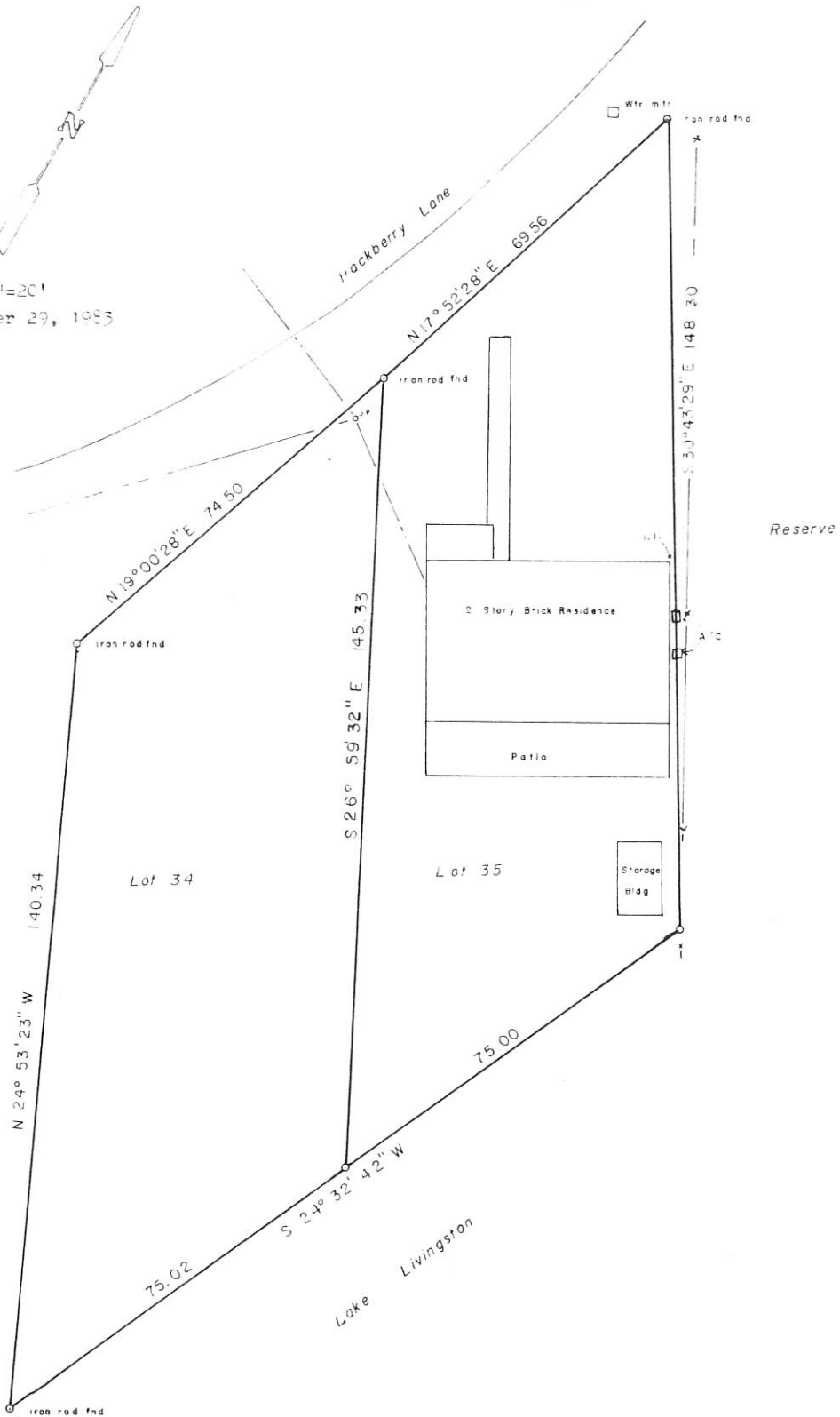

Scale 1"=20'  
September 29, 1983

Lot 33



Being situated in the ELISRA ROBERTS LEAGUE, Abstract No. 38, and being all of Lot 34, and Lot 35, Block 15, Area A of PINECREST ESTATES, according to the plat recorded in Volume 2, Page 41, of the Plat Records of Trinity County, Texas.

I hereby certify that this survey was made on the ground this day under my supervision and that this plat correctly represents the facts as found at the time of survey.

SIGNED *Ronald L. Lanze*  
Ronald L. Lanze  
Registered Public Surveyor  
State of Texas No. 3952