

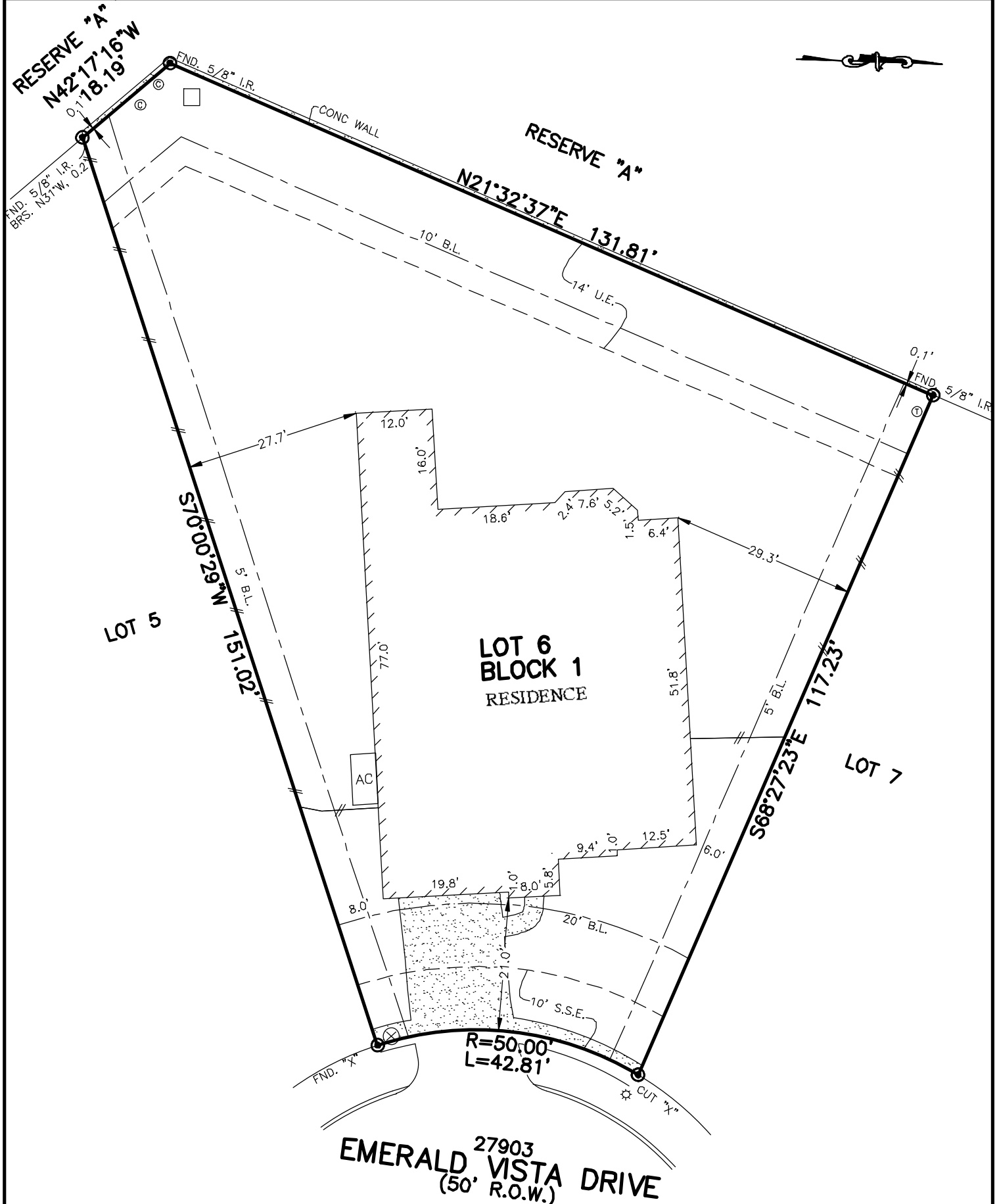

FLATWORK	B.L. BUILDING LINE	CONC. CONCRETE	BLDG. BUILDING	⊛ LIGHT POLE	⊗ MANHOLE
PROPERTY LINE	U.E. UTILITY EASEMENT	S.S.E. SANITARY SEWER EASEMENT	D.E. DRAINAGE EASEMENT	⊠ ELECTRIC BOX	⊞ GRATE DRAIN
BUILDING LINE	W.L.E. WATER LINE EASEMENT	S.T.M.S.E. STORM SEWER EASEMENT	E.E. ELECTRIC EASEMENT	⊕ FIBER OPTIC	⊙ FIRE HYDRANT
EASEMENT	ELEV. ELEVATION	(B.G.) BUILDER GUIDELINES	⊖ WATER VALVE	⊗ TELEPHONE PEDESTAL	⊕ FIRE HYDRANT
WOODEN FENCE	T.O.F. TOPOF FORM	FND. FOUND	⊙ PROPERTY CORNER	⊕ GAS METER	⊕ MANHOLE & INLET
WROUGHT IRON FENCE	FF. FINISHED FLOOR	I.R. IRON ROD	⊙ POWER POLE	⊕ CABLE PEDESTAL	
CHAINLINK FENCE	EXT. EXTENDED	I.P. IRON PIPE	⊕ PAD MOUNTED TRANSFORMER	⊕ WATER METER	
OVERHEAD ELECTRIC	P.V.T. PRIVATE	R.O.W. RIGHT-OF-WAY		⊕ GUY ANCHOR	



**PLAT OF SURVEY**  
SCALE: 1" = 20'

NOTES:  
 1. ALL BEARINGS SHOWN HEREON ARE BASED ON THE RECORDED PLAT.  
 2. ALLPOINTS LAND SURVEY, INC. IS NOT LIABLE FOR ANY DAMAGES DUE TO INFORMATION NOT PROVIDED TO SURVEYOR OR BUILDER PLACING ANY IMPROVEMENTS WITHIN A BUILDING LINE OR EASEMENT.  
 3. SUBJECT TO APPLICABLE RESTRICTIVE COVENANTS LISTED IN ITEM 1, SCHEDULE "B" OF TITLE COMMITMENT ISSUED BY STEWART TITLE GUARANTY UNDER G.F. No 18339032910.

FOR: CALVIN LAVAL VALRIE JR.  
 ADDRESS: 27903 EMERALD VISTA DRIVE BY: FM  
 ALLPOINTS JOB#: WS148176  
 G.F.: 18339032910  
 JOB:

**LOT 6, BLOCK 1,  
 HARMONY CENTRAL SECTOR, SECTION 1,  
 CAB. Z, SHT. 3312, MAP RECORDS,  
 MONTGOMERY COUNTY, TEXAS**



FLOOD ZONE X SHADED  
 COMMUNITY PANEL:  
 48339C0725G  
 EFFECTIVE DATE: 8/18/2014  
 LOMR: DATE:

I HEREBY CERTIFY THAT THIS PLAT REPRESENTS THE RESULTS OF A SURVEY MADE ON THE GROUND, ON THE 16TH DAY OF JULY, 2018.

*ASW*

©2015, ALLPOINTS LAND SURVEY, INC. All Rights Reserved.