

CALLED 47.10 ACRES
B-377348, H.C.M.R.

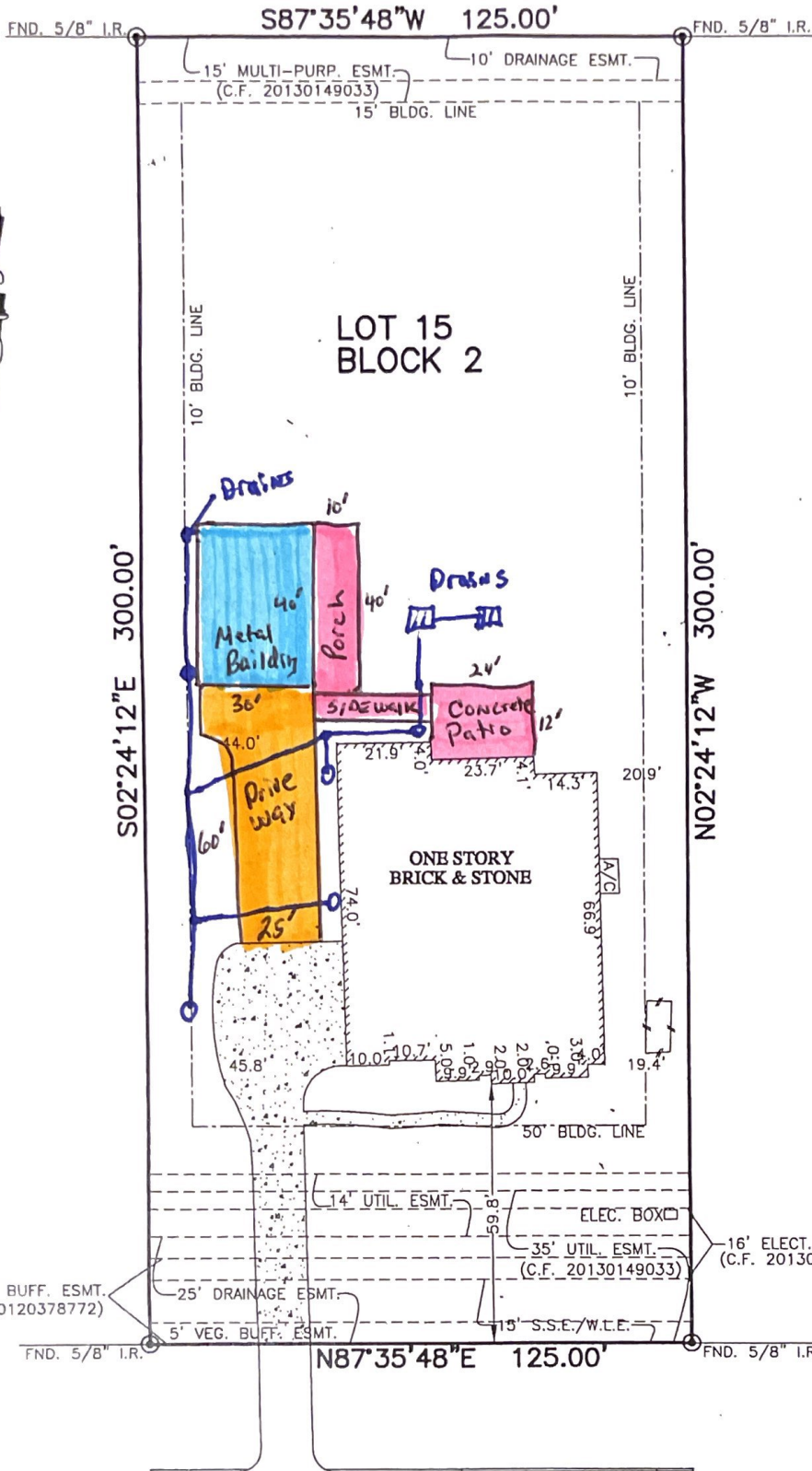

LOT 14

LOT 16

634

CARRIAGE VIEW LANE
(80' R.O.W.)

Leonard M. Deen 3/28/16
Lisa Rose Deen 3/28/16

- NOTES:
1. ALL BEARINGS SHOWN HEREON ARE BASED ON THE RECORDED PLAT.
 2. SUBJECT TO APPLICABLE RESTRICTIVE COVENANTS LISTED IN ITEM No. 1, SCHEDULE "B" OF TITLE COMMITMENT ISSUED BY ALAMO TITLE COMPANY UNDER G.F. No. PTH1505321.
 3. AGREEMENT FOR UNDERGROUND ELECTRIC SERVICE PER C.F. No. 20130586476.

PLAT OF SURVEY

SCALE: 1" = 40'

FLOOD MAP:
THIS PROPERTY LIES IN ZONE "X SHADED"
AS DEPICTED ON COMMUNITY PANEL
NO. 48201C0310L, EFFECTIVE DATE: 6-18-07
*THIS INFORMATION IS BASED ON GRAPHIC PLOTTING.
WE DO NOT ASSUME RESPONSIBILITY FOR EXACT
DETERMINATION*

© 2016, ALLPOINTS SERVICES, CORP., All Rights Reserved. This original work is protected under copyrights laws, Title 17 U.S. Code Sections 101 & 102. All violators will be prosecuted to the extent of the law. This survey is being provided solely for the use of the recipients and no license has been created, express or implied, to copy the survey except as is necessary in conjunction with the original transaction, which shall take place within ninety (90) days from the date adjacent to the signature line herein.

FOR: LEONARD MICHAEL DEEN
LISA ROSE DEEN
ADDRESS: 634 CARRIAGE
VIEW LANE
ALLPOINTS JOB #: KH97047DM
G.F.: PTH1505321

LOT 15, BLOCK 2,
COMMONS WATERWAY, SECTION 7,
FILM CODE No. 648166, MAP RECORDS,
HARRIS COUNTY, TEXAS



I HEREBY CERTIFY THAT THIS PLAT REPRESENTS THE RESULTS OF A SURVEY MADE ON THE GROUND, ON THE 23RD DAY OF MARCH, 2106.

Steven P. Brister

