

1 FRONT ELEVATION

1/4" = 1'-0"

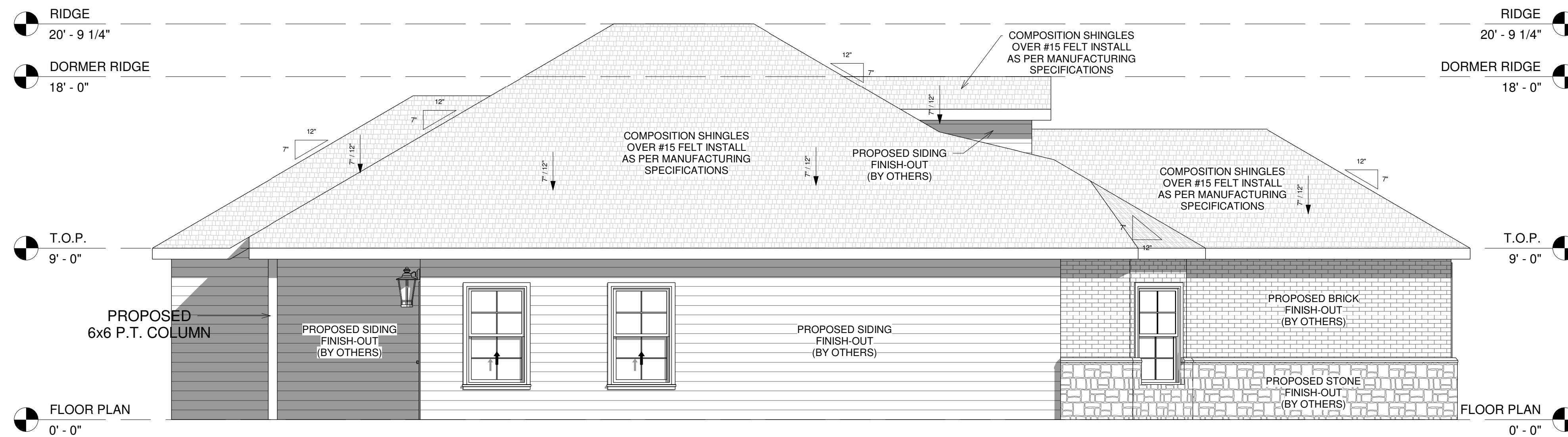

2 LEFT ELEVATION

1/4" = 1'-0"

NEW RESIDENCE

0 GARCROFT ST.
HOUSTON, TX. 77029

DATE: 5/26/2021 2:33:13 PM

SCALE: 1/4" = 1'-0"

DRAWN BY: G.C.

SHEET TITLE:

**ELEVATIONS &
3D VIEWS**

A-3.0