



TRI-TECH SURVEYING CO., L.P.

10401 WESTOFFICE DRIVE

HOUSTON, TEXAS. 77042

PHONE: (713) 667-0800

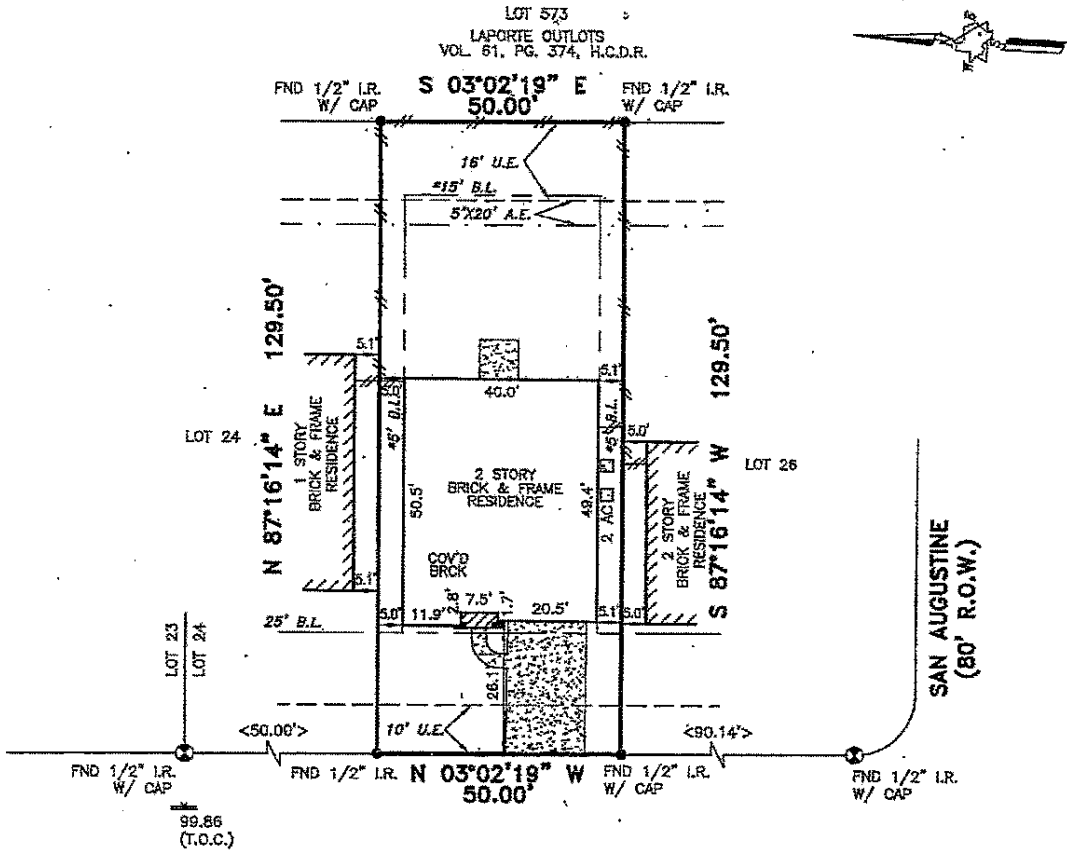

2318 TRINITY PARK COURT (60' R.O.W.)

Greg P. Barnard

ALL EASEMENTS AND BUILDING LINES SHOWN ARE PER THE RECORDED PLAT UNLESS OTHERWISE NOTED.

*CITY OF DEER PARK ORDINANCES
**DEED RESTRICTIONS

NOTE: PROPERTY SUBJECT TO RECORDED RESTRICTIONS, REGULATIONS, & ORDINANCES IF ANY.

PROPERTY SUBJECT TO RESTRICTIVE COVENANTS AND EASEMENTS AS DEFINED PER FILM CODE NO. 598187 & H.C.G.F. NO. Z178238

FLOOD INFORMATION PROVIDED HEREON IS BASED ON SCALING THE LOCATION OF THE SUBJECT TRACT ON THE FLOOD INSURANCE RATE MAPS (F.I.R.M.'s). THE INFORMATION SHOULD BE USED TO DETERMINE FLOOD INSURANCE RATES ONLY AND IS NOT INTENDED TO IDENTIFY SPECIFIC FLOODING CONDITIONS. WE ARE NOT RESPONSIBLE FOR THE F.I.R.M.'s ACCURACY.

(~) SUBJECT PROPERTY LIES WITHIN ZONE "X" PER PRELIMINARY FLOOD INSURANCE RATE MAPS (F.I.R.M.).

BEARINGS REFERENCED TO: PLAT NORTH.

THIS SURVEY IS VALID ONLY WITH ORIGINAL SIGNATURE AND EMBOSSED SEAL. THIS SURVEY IS VALID FOR THIS TRANSACTION ONLY. © 2006, TRI-TECH SURVEYING CO., L.P.

LEGEND		
	CONCRETE	◆ REVISION
	COVERED	⊙ CONTROLLING MONUMENT 5-9-06
	ASPHALT	● CHAIN LINK FENCE
< >	CALL	
—+—	IRON FENCE	
—//—	WOOD FENCE	

ABSTRACT INFORMATION PROVIDED HEREON IS BELIEVED TO BE SUFFICIENT AND CORRECT BY THE UNDERSIGNED SURVEYOR. THIS SURVEY DOES NOT CONSTITUTE A TITLE SEARCH BY THE SURVEYOR. THE ENCUMBRANCES OF RECORD, AS REFLECTED ON THIS SURVEY ARE BASED ON THE RECORDED MAP OR PLAT AND TITLE INFORMATION PROVIDED BY EMPIRE TITLE CO., LTD., G.F. No. 2006-02-3019, DATED 08-15-06.

I, the undersigned registered professional land surveyor, do hereby state that the plat shown hereon represents a boundary survey made on the ground under my direction and supervision on the tract or parcel of land, according to the map or plat thereof, indicated below.

BOUNDARY SURVEY OF

ADDRESS: 2318 TRINITY PARK COURT

LOT 25 BLOCK 1 OF TRINITY SUBDIVISION

RECORDED IN FILM CODE NO.: 598187 MAP RECORDS HARRIS COUNTY, TX

BORROWER: GREG BARNARD

TITLE COMPANY: EMPIRE TITLE COMPANY G.F.# 2006-02-3019

SURVEYED FOR: GEHAN HOMES, LTD.

F.I.R.M. MAP NO. 48201C PANEL# 0930J ZONE "X" (~) REVISED 11-6-96

DATE: 09-23-06 SCALE: 1" = 30' JOB NO. G3874-06

