

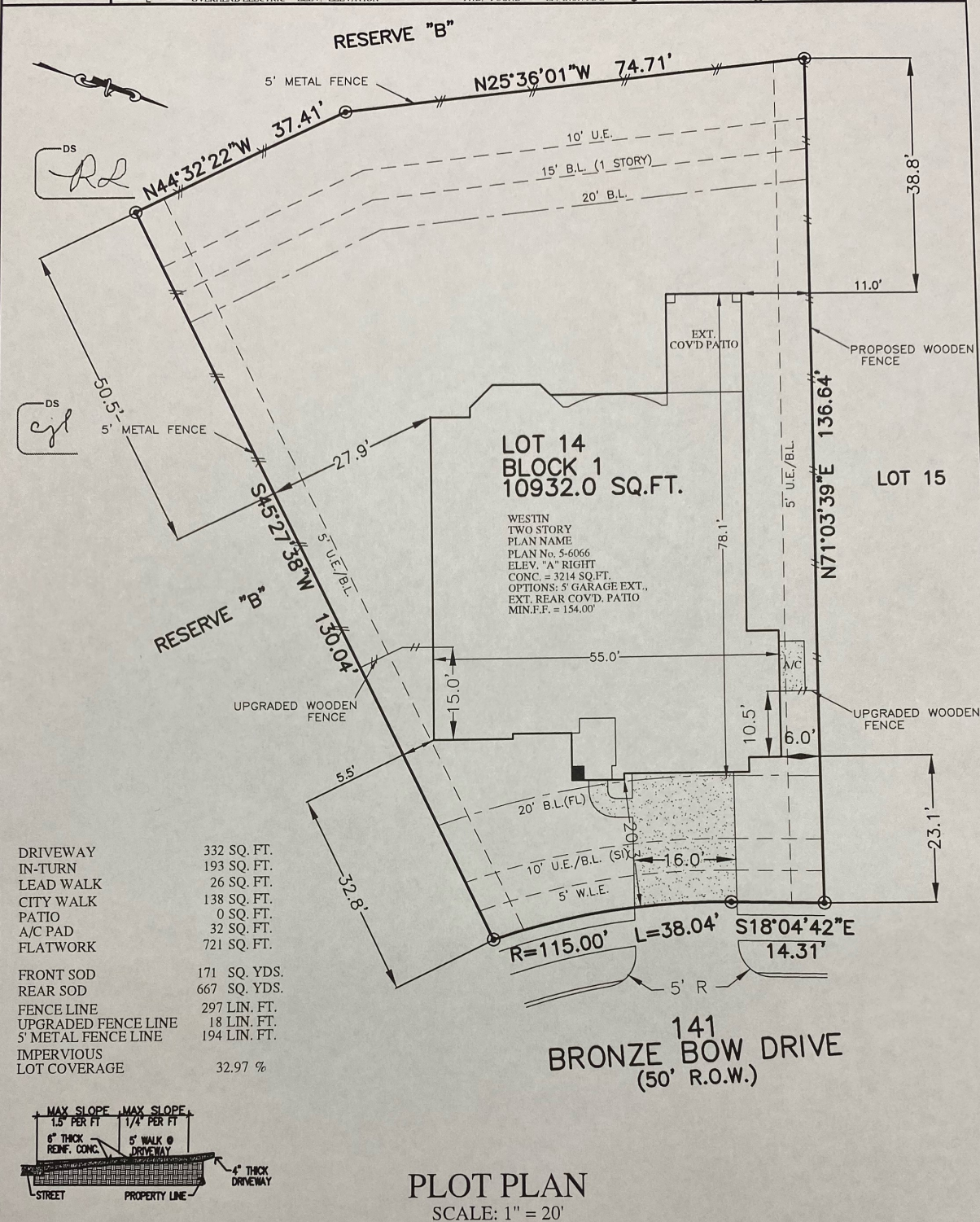

FLATWORK	B.L. BUILDING LINE	T.O.F. TOP OF FORM	M.U.E. UNOBSTRUCTED VISIBILITY EASEMENT
PROPERTY LINE	B.L.(FL) FRONT LOAD BUILDING LINE	U.E. UTILITY EASEMENT	M.A.C.C.E. MAINTENANCE & ACCESS EASEMENT
BUILDING LINE	B.L.(SL) SWING IN BUILDING LINE	W.L.E. WATER LINE EASEMENT	ACC.E. ACCESS EASEMENT
EASEMENT	B.L.(C) 3 CAR BUILDING LINE	STM.S.E. STORM SEWER EASEMENT	A.E. AERIAL EASEMENT
WOODEN FENCE	G.B.L. GARAGE BUILDING LINE	S.S.E. SANITARY SEWER EASEMENT	D.E. DRAINAGE EASEMENT
WROUGHT IRON FENCE	(B.G.) BUILDER GUIDELINES	R.O.W. RIGHT-OF-WAY	E.E. ELECTRIC EASEMENT
CHAIN LINK FENCE	F.F. FINISHED FLOOR	P.A.E. PRIVATE ACCESS EASEMENT	W.V. WATER VALVE
PROPOSED	EXT. EXTENDED	P.U.E. PRIVATE UTILITY EASEMENT	F.H. FIRE HYDRANT
OVERHEAD ELECTRIC	PROP. PROPOSED	P.V.T. PRIVATE	I.R. IRON ROD
	ELEV. ELEVATION	FND. FOUND	I.P. IRON PIPE
			MONUMENT
			POWER POLE
			UNOBSTRUCTED VISIBILITY EASEMENT
			LIGHT POLE
			ELECTRIC BOX
			FIBER OPTIC
			TELEPHONE PEDESTAL
			GAS METER
			CABLE PEDESTAL
			WATER METER
			MANHOLE & INLET
			INLET
			VAULT



NOTES:
 1. ALL BEARINGS SHOWN HEREON ARE BASED ON THE RECORDED PLAT.
 2. SURVEYOR HAS NOT ABSTRACTED THE SUBJECT PROPERTY, ABSTRACTING BY TITLE COMPANY ONLY. ALL EASEMENTS, RESTRICTIONS AND OTHER MATTERS OF RECORD KNOWN TO SURVEYOR ARE SHOWN AND ARE BASED ON THE RECORDED PLAT AND/OR TITLE REPORT. ALLPOINTS LAND SURVEY, INC. IS NOT LIABLE FOR ANY DAMAGES DUE TO INFORMATION NOT PROVIDED TO SURVEYOR OR BUILDER PLACING ANY IMPROVEMENTS WITHIN A BUILDING LINE OR EASEMENT.
 3. FLATWORK AND FENCING ARE FOR ILLUSTRATION PURPOSES ONLY. REFER TO MUNICIPALITY, HOA, POA, BUILDER GUIDELINES, DEED RESTRICTIONS OR LOCAL CODE FOR REQUIREMENTS. SPECIFIC INSTALLATION REQUIREMENTS TO BE VERIFIED BY BUILDER.

FOR: WESTIN HOMES
 ADDRESS: 141 BRONZE BOW DRIVE
 ALLPOINTS JOB#: WS186767 BY: NH
 G.F.:
 JOB:

LOT 14, BLOCK 1,
 WOODFOREST, SECTION 67,
 CAB. Z, SHT. 5444, MAP RECORDS,
 MONTGOMERY COUNTY, TEXAS



FLOOD ZONE: X
 COMMUNITY PANEL:
 48339C0370G
 EFFECTIVE DATE: 8/18/2014
 LOMR: DATE:

ISSUE DATE: 7/27/2019

©2019, ALLPOINTS LAND SURVEY, INC.
 All Rights Reserved.