



TITLE COMPANY:

Capital Title
 A Shaddock Company
 281-903-7908
 G.F. # 17-293364-SG ISSUE DATE MARCH 03, 2017



SCALE 1"=20'



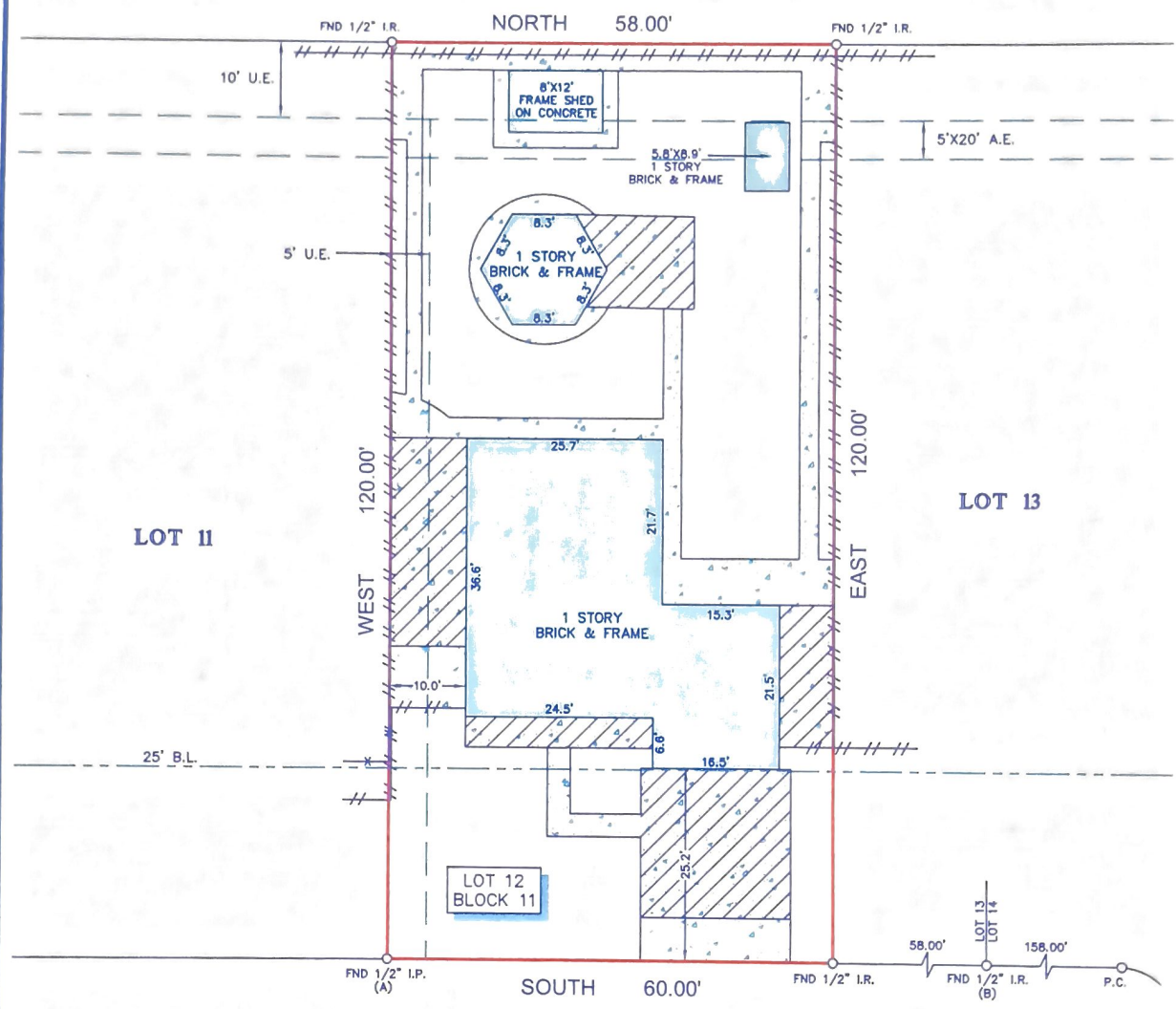



H.L. & P. CO. R.O.W.



HIRAM CLARKE ROAD
 (60' R.O.W.)

LEGEND

B.L.	=	BUILDING LINE
U.E.	=	UTILITY EASEMENT
A.E.	=	AERIAL EASEMENT
	=	CONCRETE
	=	COVERED AREA
	=	FENCE
	=	WOOD
	=	METAL

NOTES:

- ALL BEARINGS SHOWN HEREON ARE REFERENCED TO THE SUBDIVISION PLAT NAMED BELOW, POINTS (A) AND (B) WERE HELD FOR HORIZONTAL CONTROL.
- ABSTRACT INFORMATION FOR THE SUBJECT TRACT WAS PROVIDED BY THE TITLE INSURANCE COMPANY LISTED ABOVE.
- THIS SURVEY IS CERTIFIED TO THE TITLE INSURANCE COMPANY LISTED ABOVE FOR THIS TRANSACTION ONLY, IT IS NOT TRANSFERABLE TO ADDITIONAL INSTITUTIONS OR SUBSEQUENT OWNERS.
- ALL EASEMENTS AND BUILDING LINES SHOWN ARE PER THE RECORDED PLAT UNLESS OTHERWISE NOTED.
- THERE ARE NO NATURAL DRAINAGE COURSES ON SUBJECT PROPERTY.
- SUBJECT TO THE RESTRICTIVE COVENANTS AS LISTED IN SCHEDULE B OF THE TITLE COMMITMENT ISSUED ON MARCH 03, 2017, UNDER G.F. NO. 17-293364-SG.
- AN EASEMENT GRANTED TO H.L.&P. AS RECORDED IN C.F. NO. G367499.

LEGAL DESCRIPTION: LOT 12, IN BLOCK 11, OF REPLAT OF DUMBARTON VILLAGE, AN ADDITION IN HARRIS COUNTY, TEXAS, ACCORDING TO THE MAP OR PLAT THEREOF RECORDED IN VOLUME 81, PAGE 54 OF THE MAP RECORDS OF HARRIS COUNTY, TEXAS.

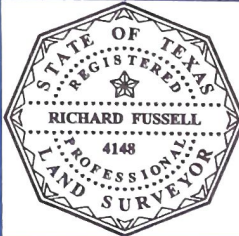

SURVEYORS CERTIFICATE:
 IN MY PROFESSIONAL OPINION, THIS PLAT REPRESENTS THE FACTS FOUND ON THE GROUND DURING THE COURSE OF A BOUNDARY SURVEY CONDUCTED UNDER MY SUPERVISION ON MARCH 14, 2017 AND THAT THIS PLAT SUBSTANTIALLY COMPLIES WITH THE CURRENT STANDARDS AS ADOPTED BY THE TEXAS BOARD OF PROFESSIONAL LAND SURVEYING, AND THAT THERE ARE NO ENCROACHMENTS OR PROTRUSIONS EXCEPT AS SHOWN.

Richard Fussell
 RICHARD FUSSELL
 RPLS 4148

CLIENT: E.C. & J INVESTMENT COMPANY LLC
 ADDRESS: 14822 HIRAM CLARKE ROAD
 www.survey1inc.com
 survey1@survey1inc.com

Survey 1, Inc.
 Your Land Survey Company
 Firm Registration No. 100758-00
 P.O. Box 2543 | Alvin, TX 77512 | (281)393-1382

FIELD CREW: JJ	TECH: AR
DRAFTER: AR	FINAL CHECK: EF
DATE: 3-14-17	
JOB#: 3-52204-17	