

SKETCH ADDENDUM

Borrower or Owner **RAMONA RENE/GERALD DAVID MORELAND**
 Property Address **21811 SHEFFIELD GRAY TRL**
 City **CYPRESS** County **HARRIS** State **TX** Zip Code **77433**
 Client **GOLDWATER BANK, N.A.**

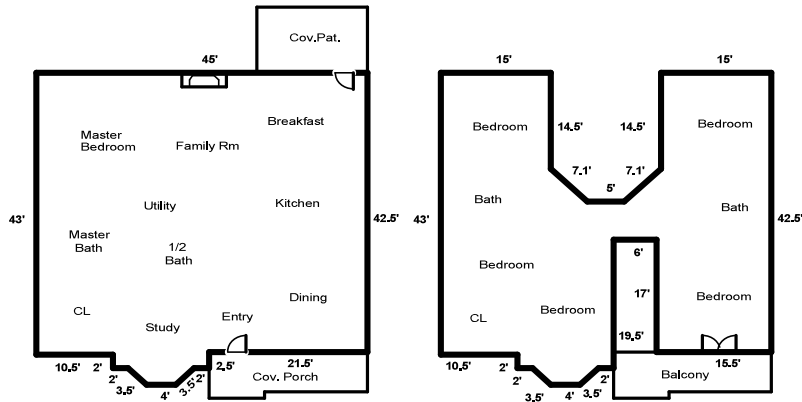
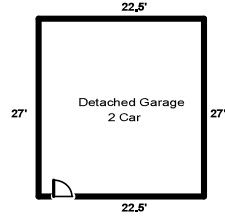

SUMMARY	SQ FT AREA	PERIMETER	AREA CALCULATION DETAILS		
Living Area			First Floor		
First Floor	1966	182	45.0 X 42.5 =		1912.5
Second Floor	1597	249	23.5 X 0.5 =		11.7
Total	3563	431	13.0 X 2.0 =		26.0
			6.5 X 2.5 =		16.2
			Total		1966.4
Garage/Carport			Second Floor		
Detached Garage	608	99	15.0 X 14.5 =		217.5
			15.0 X 14.5 =		217.5
			17.5 X 5.0 =		87.5
			17.5 X 5.0 =		87.5
			45.0 X 6.0 =		270.0
			15.5 X 17.0 =		263.5
			23.5 X 17.5 =		411.2
			13.0 X 2.0 =		26.0
			6.5 X 2.5 =		16.2
			Total		1596.9