

Wise Design Services, LLC assumes no liability for any errors or omissions in these plans. The architect, engineer, contractor, builder, or contractor must verify all dimensions, verify compliance with all building codes, and incorporate site conditions. No part of these plans shall be permitted to alter these plans, or be used in any other project without the written release of the design services, LLC.

PROJECT TITLE:
LATMA DR REMODEL

PROJECT ADDRESS:
**3526 LATMA DR,
HOUSTON, TX 77025**

ISSUE DATE
11-4-2021

DRAFTSMAN
RST

PLAN NAME

PLAN NUMBER
-

PROPOSED LAYOUT

City of Houston Texas



21121981

REVIEWED FOR COMPLIANCE

Performance of this review does not relieve the applicant from full responsibility to comply with all applicable codes, ordinances and regulations. 12/28/21

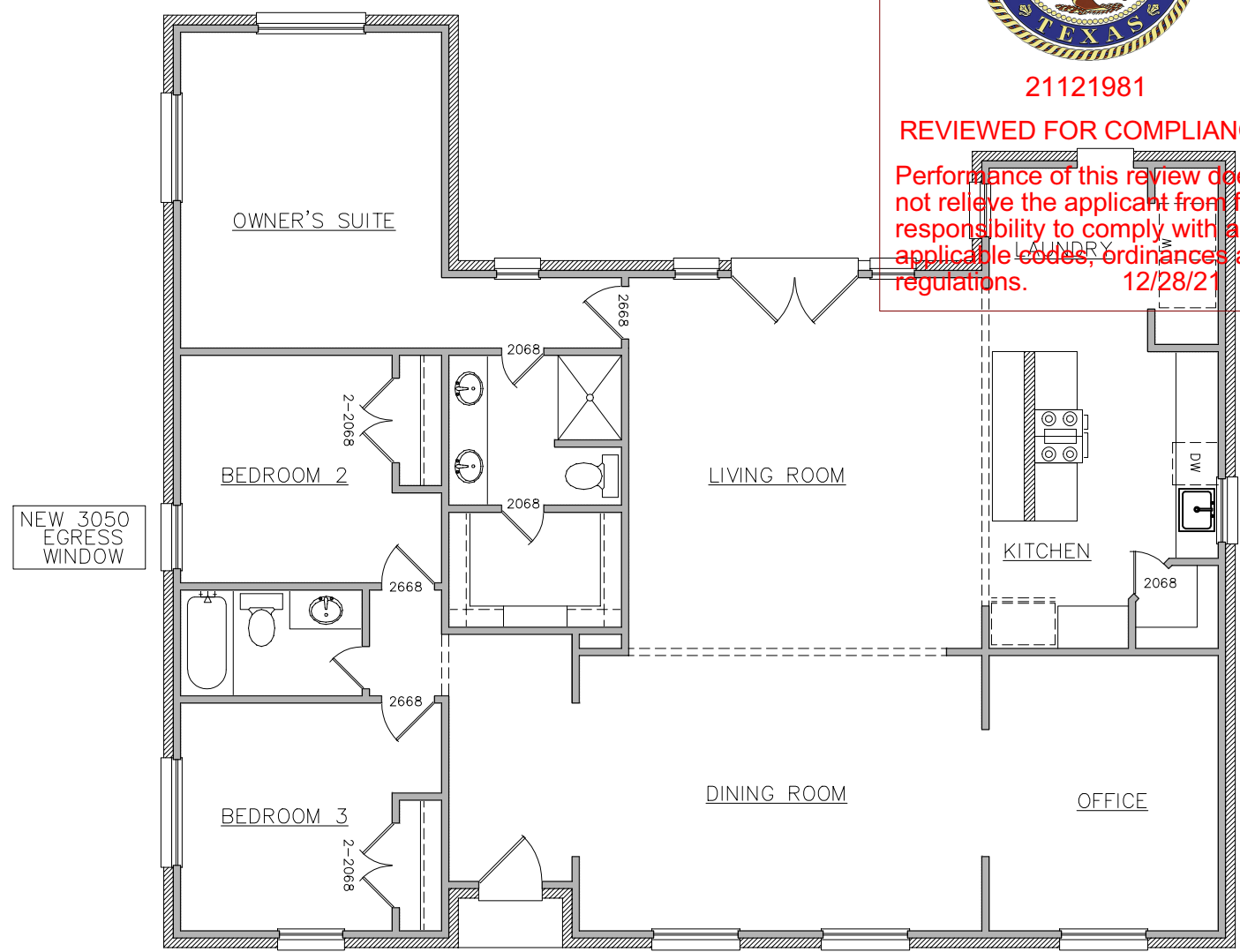

NOTE:
The building is designed for a 110 mph wind load.

PRESCRIPTIVE METHOD: R-VALUE COMPUTATION

REQUIRED INSULATION AND FENESTRATION VALUES FOR CLIMATE ZONE 2: PER (SECTION R402.1.2 OF THE 2015 IECC) SPECIFY THE FOLLOWING

- MAXIMUM FENESTRATION U-FACTOR: 0.40 (0.65 FOR SKYLIGHTS)
- MAXIMUM GLAZED FENESTRATION SHGC: 0.25
- MAXIMUM CEILING R-VALUE: 38
- MAXIMUM WALL R-VALUE: 13
- MAXIMUM FLOOR R-VALUE: 13

PROPOSED FLOOR PLAN

SCALE: 1/8"=1'-0"



Larry Deavers
PROJECT #D1208210
FIRM# F-16777
12/08/2021