

H & M SURVEYING & ASSOCIATES, INC.

PHONE: (713) 524-1500
 FAX: (713) 524-8360

P.O. BOX 980063
 HOUSTON, TEXAS 77098-0068

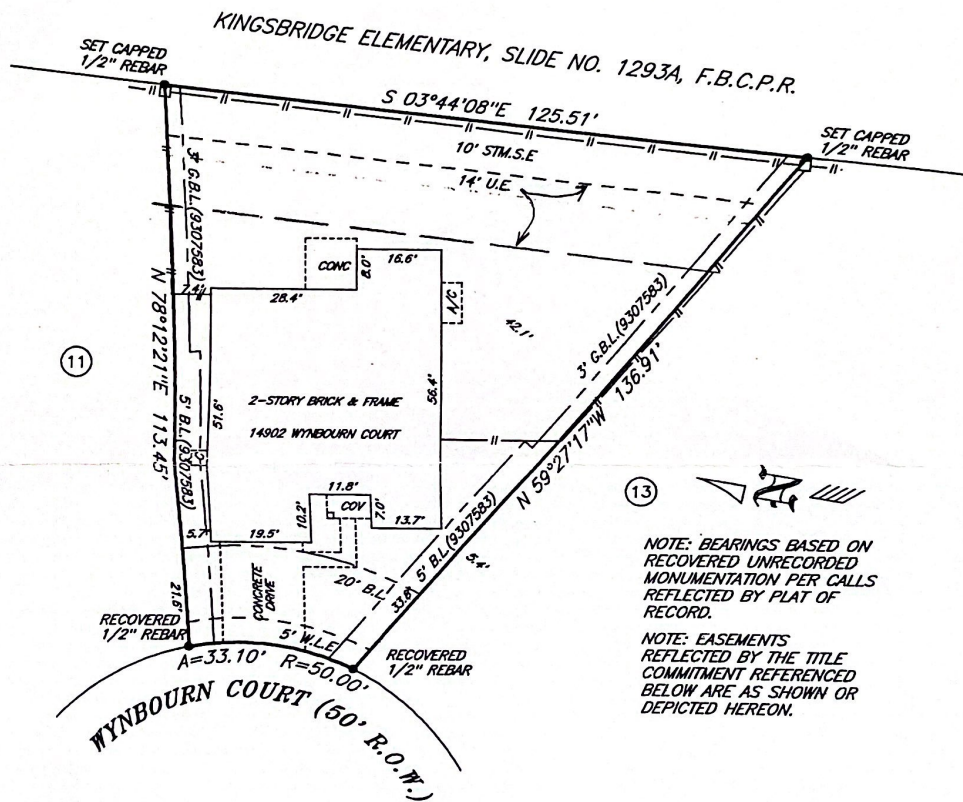

NOTE: BEARINGS BASED ON RECOVERED UNRECORDED MONUMENTATION PER CALLS REFLECTED BY PLAT OF RECORD.
 NOTE: EASEMENTS REFLECTED BY THE TITLE COMMITMENT REFERENCED BELOW ARE AS SHOWN OR DEPICTED HEREON.

I certify that the above plat is a true representation of a survey made on the ground under my supervision of
 Lot 12 Block 1 in KINGSBRIDGE PLACE, SEC. 4
 recorded in Vol. S.N. 2004 A+B Page of the PLAT Records of FT. BEND County, Texas
 and out of the Survey, Abstract No.
 Purchaser FARHA J. RASHEED
 GF# 250-05-1086 Date 3-21-05 FB#
 Bearing Reference , Scale 1"=30', Job No.
 This Property is located in flood insurance rate map zone X
 as per map 48157C 120J, dated 1997
 Note: This survey is provided to, and for the benefit of, TX. AMERICAN
 or transaction is not authorized, and is a violation of federal copyright law. The certification placed hereon is void under any such unauthorized circumstances.

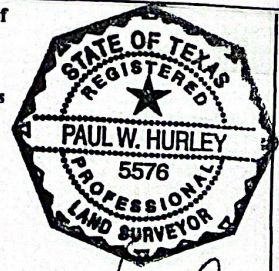

Paul W. Hurley