

LOT 8

LOT 7

LOT 6

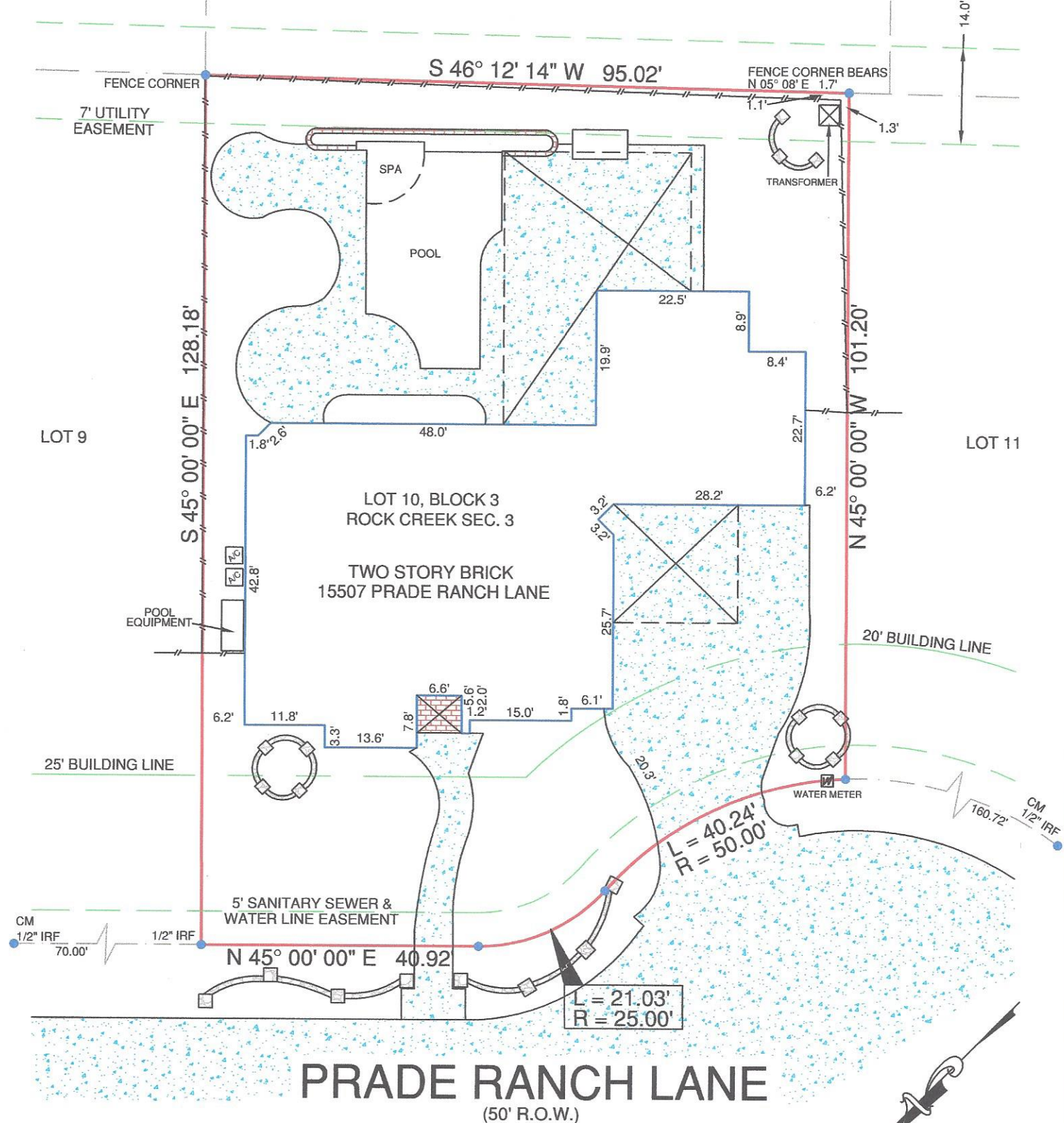

**LEGEND:**

WIRE FENCE	CONCRETE =
CHAIN LINK FENCE	GRAVEL =
WROUGHT IRON FENCE	TILE =
WOOD FENCE	WOOD =
ELECTRIC LINE	BRICK =
RAILROAD (WOOD) TIE =	STONE =
IRF = IRON ROD FOUND	
CM = CONTROLLING MONUMENT	

**NOTES:**  
 BEARINGS ARE BASED ON THE RECORDED PLAT.  
 THE PROPERTY IS AFFECTED BY THE FOLLOWING:  
 (10h)-AGREEMENT, C.C. FILE NO. V965975, O.R.H.C.T.  
 BUILDING LINES AND EASEMENTS ARE BASED ON THE PLAT UNLESS OTHERWISE NOTED.

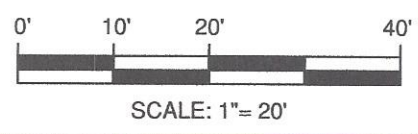

**LEGAL DESCRIPTION:**  
 BEING LOT 10, IN BLOCK 3, OF ROCK CREEK SEC. 3, AN ADDITION IN HARRIS COUNTY, TEXAS, ACCORDING TO THE MAP OR PLAT THEREOF RECORDED IN FILM CODE NO. 505053 OF THE MAP RECORDS OF HARRIS COUNTY, TEXAS.

GF. NO.	1414723
BORROWER	PAT A. PRICHARD
TECH	DT
FIELD	JP/CS

**SURVEYOR'S CERTIFICATION:**  
 THIS IS TO CERTIFY THAT ON THIS DATE A SURVEY WAS MADE ON THE GROUND, UNDER MY SUPERVISION. THAT THE SURVEY REFLECTS A TRUE AND CORRECT REPRESENTATION AS TO THE DIMENSIONS AND CALLS OF PROPERTY LINES; LOCATION AND TYPE OF IMPROVEMENTS. THERE ARE NO VISIBLE AND APPARENT EASEMENTS, ENCROACHMENTS, CONFLICTS, OR PROTRUSIONS, EXCEPT AS SHOWN. THIS SURVEY IS NOT TO BE USED FOR CONSTRUCTION PURPOSES AND IS FOR THE EXCLUSIVE USE OF THE HEREON NAMED PURCHASER, MORTGAGE COMPANY, AND TITLE COMPANY AND THIS SURVEY IS MADE PURSUANT TO THAT CERTAIN TITLE COMMITMENT UNDER THE GF NUMBER SHOWN HEREON, PROVIDED BY THE TITLE COMPANY NAMED HEREON AND THAT THIS DATE, THE EASEMENTS, RIGHTS-OF-WAY, OR OTHER LOCATABLE MATTERS OF RECORD THAT THE UNDERSIGNED HAS KNOWLEDGE OR HAS BEEN ADVISED ARE AS SHOWN OR NOTED HEREON.

**FLOOD INFORMATION:**  
 THE SUBJECT PROPERTY DOES NOT APPEAR TO LIE WITHIN THE LIMITS OF A 100-YEAR FLOOD HAZARD ZONE ACCORDING TO THE MAP PUBLISHED BY THE FEDERAL EMERGENCY MANAGEMENT AGENCY, AND HAS A ZONE "X" RATING AS SHOWN BY MAP NO. 48201C0220 L DATED JUNE 18, 2007.

DATE: 08/03/2014 JOB NO.: 14-3345  
 FIELD DATE: 08/01/2014

**15507 PRADE RANCH LANE, CYPRESS, TX 77429**  
**LOT 10, BLOCK 3, ROCK CREEK SEC. 3**



**Premier Surveying LLC**  
 5700 W. Plano Parkway Suite 3200  
 Plano, Texas 75093  
 972-612-3601 (O) | 972-964-7021 (F)  
 www.premiersurveying.com  
 premierorders@premiersurveying.com

DATE: \_\_\_\_\_  
 ACCEPTED BY: \_\_\_\_\_

