

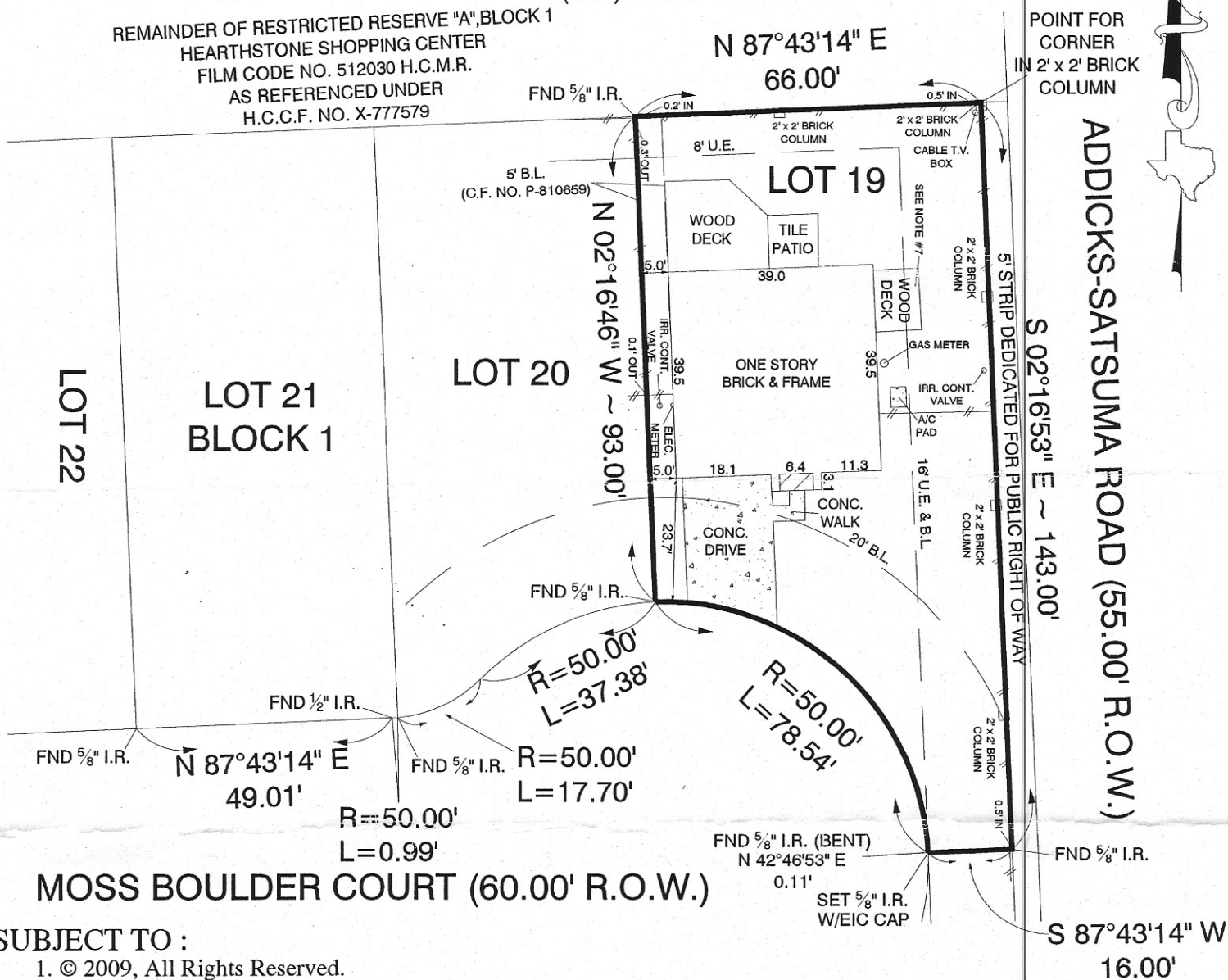

SURVEYING COMPANY

12345 JONES ROAD
SUITE 270
HOUSTON, TX 77070
(281) 955-2772

REMAINDER OF RESTRICTED RESERVE "A", BLOCK 1
HEARTHSTONE SHOPPING CENTER
FILM CODE NO. 512030 H.C.M.R.
AS REFERENCED UNDER
H.C.C.F. NO. X-777579



SUBJECT TO :

1. © 2009, All Rights Reserved.
2. Survey is valid only if print has original Impression Seal and signature of surveyor on it. Declaration is made to original purchaser of this survey. It is not transferable to additional institutions or subsequent owners.
3. Restrictive Covenants recorded under Harris County Clerk's File Nos. P-810659, U-149549, U-153540, and X-624894.
4. Wood Fencing as shown.
5. Agreement with HL&P Co. recorded under Harris County Clerk's File No. P-872102.
6. City of Houston Ordinance 85-1878 recorded under Harris County Clerk's File No. N-253886.
7. Wood Deck into 16' U.E. as shown.

This Property Lies in Zone "X"
outside the 100 Year Flood Plain
Per Graphic Scaling according to
Community Panel No. 4802870420L
having an effective date June 18, 2007
Job No. 09 - 397 - 08
Scale 1" = 30'
Date 08 - 25 - 2009
Drawn By: J. H.

Purchaser Lisa Michele Goar and Keith Jay Goar
Address 15002 Moss Boulder Court
Lot 19, Block 1, Section 8
Survey _____, A _____
Area _____
Subdivision Hearthstone
Film Code No. 359068, Map _____ Records, _____
Harris County, Texas

I, Craig A. Laney, a Registered Professional Land Surveyor in the State of Texas, RPLS No. 4507, do hereby certify to TSI Appraisal Services and Purchaser(s) that based upon information provided by said Title Company under G.F. No. 11-03347879 that this survey was this day made under my supervision on the ground of the above described property and the above plat or drawing reflects the findings on the ground of this property at this time. I have shown or noted all easements reflected in said Title Company's report. This Survey conforms to the minimum standards of practice as approved by the Texas Board of Professional Land Surveying. Effective September 1, 1992, Last revision 06-2006

The basis of bearing is N 87°43'14" E along the North Right-of-Way line of Moss Boulder Court per recorded plat.

A Division of Everything in Christ Services, Inc.

Impression Seal

