

The property is NOT located in the 100 year flood plain & is in insurance rate map zone X as per map 48201C/0445 dated 05-18-07

SCALE: 1" = 60'

LEGEND

R.O.W. - PRODUCT OF WAY
 LI. - IRON ROD
 // - WOOD FENCE

WOODWIND LAKES TRACT SECTION 3
 FILM CODE NO. 365074.
 RESERVE "D"

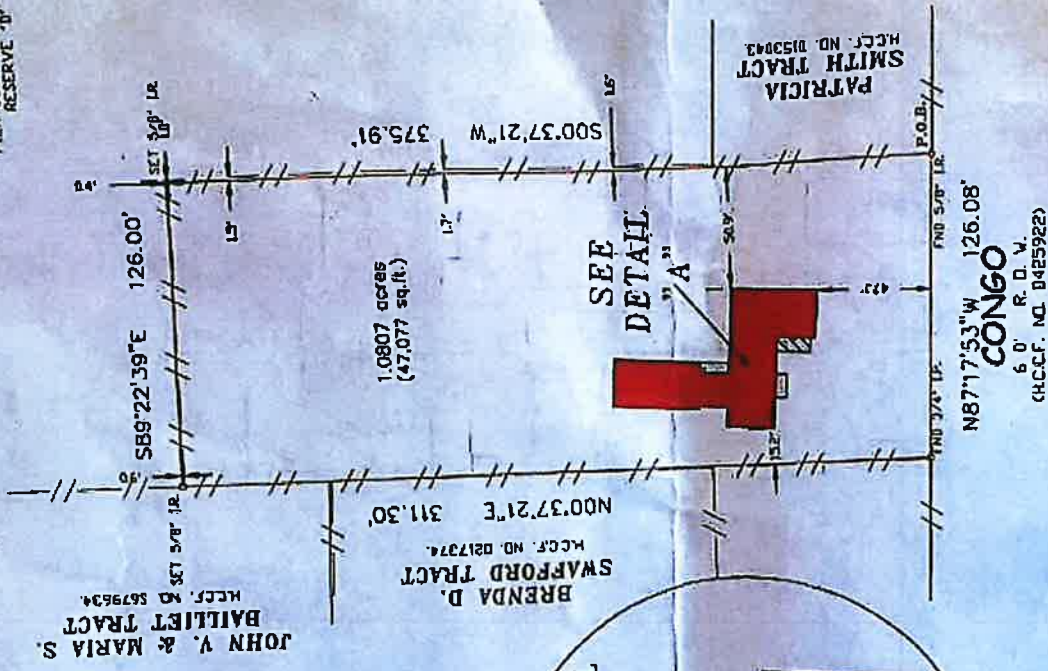

1.0807 acres (47,077 sq.ft.)

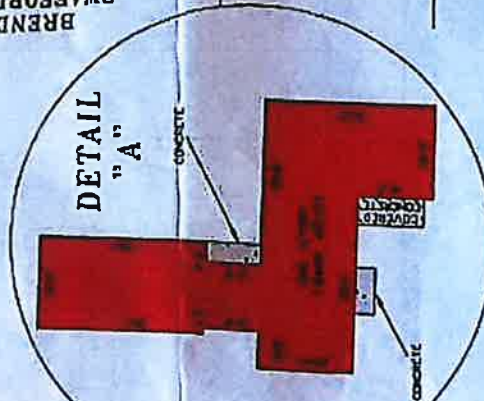

NOTES:
 1) BASIS FOR BEARINGS ASSUMED AS PLATTED
 2) DISTANCES SHOWN ARE GROUND DISTANCES
 3) ALL ABSTRACTING DONE BY TITLE COMPANY
 4) SURVEY BASED ON BEST OF EVIDENCE FOUND

DESCRIPTION OF 1.0807 ACRES (47,077 sq. ft.) OF LAND OUT OF THE JOHN VAUGH SURVEY ABSTRACT NO. 631 IN HARRIS COUNTY, TEXAS, AND BEING PART OF A 94 ACRE TRACT, SEE ATTACHED EXHIBIT "A"
 * ABSTRACT 631 VOLUME 3783, PAGE 68, OF THE H.C.B.R., R.O.W. DEED FILM CODE NO. 134-56-1846; AND VOLUME 383, PAGE 418, OF THE H.C.B.R.

THIS CERTIFICATION IS REVOKED AND THIS SURVEY IS NULL AND VOID IF THIS DOCUMENT IS ALTERED IN ANY MANNER, USED OR RELIED UPON BY ANYONE OTHER THAN THE PARTIES ADDRESSED BELOW, OR DOES NOT BEAR AN ORIGINAL SIGNATURE AND SEAL OF THE SURVEYOR.

ARROW SURVEYING
 PROFESSIONAL LAND SURVEYOR NO. 3486



WILLIAM D. WRIGHT, A REGISTERED PROFESSIONAL LAND SURVEYOR OF THE STATE OF TEXAS, DO HEREBY CERTIFY THAT THE PLAT AND ALL COMPUTATIONS THEREON, THE RESULTS OF WHICH ARE SHOWN ON THIS INSTRUMENT, WERE MADE BY ME OR UNDER MY CLOSE PERSONAL SUPERVISION AND TO THE BEST OF MY KNOWLEDGE AND BELIEF THEY COMPLY WITH THE REQUIREMENTS OF THE STATUTE IN THAT RESPECT.

DATED THIS 18th DAY OF October, 2007

AmeriSave	Capital Title <small>Member of the First American Companies</small>	Coldwell Banker
NAME: Sonnetta Deblon TEL: (281)-812-9599 oertal@capitaltitle.com	NAME: David Miller	
LOT(S) SEE * IN NOTES	BLOCK SHIMPP	SECTION JOHN VAUGH SURVEY
ADDRESS 8702 CONGO	CITY HOUSTON	ZIP CODE 77040
COUNTY HARRIS	STATE TEXAS	
PURCHASER WILBURN D. SCHROEDER and ANNY SCHROEDER	OR NO. 07-04015-A4	
ARROW SURVEYING, P.O. BOX 5410, PEARLAND, TEXAS 77584	TEL: 281-472-2281	FAX: 281-412-2314
Surveyor: W.D. Wright	R.O.W. REVISION: 11-14-07	Plat No: M.M.
Checked By: M.M.	APP NO: 07-10-075	