

CALLED 4.816 ACRES

RECORD No. 9030731
G.C.P.R.

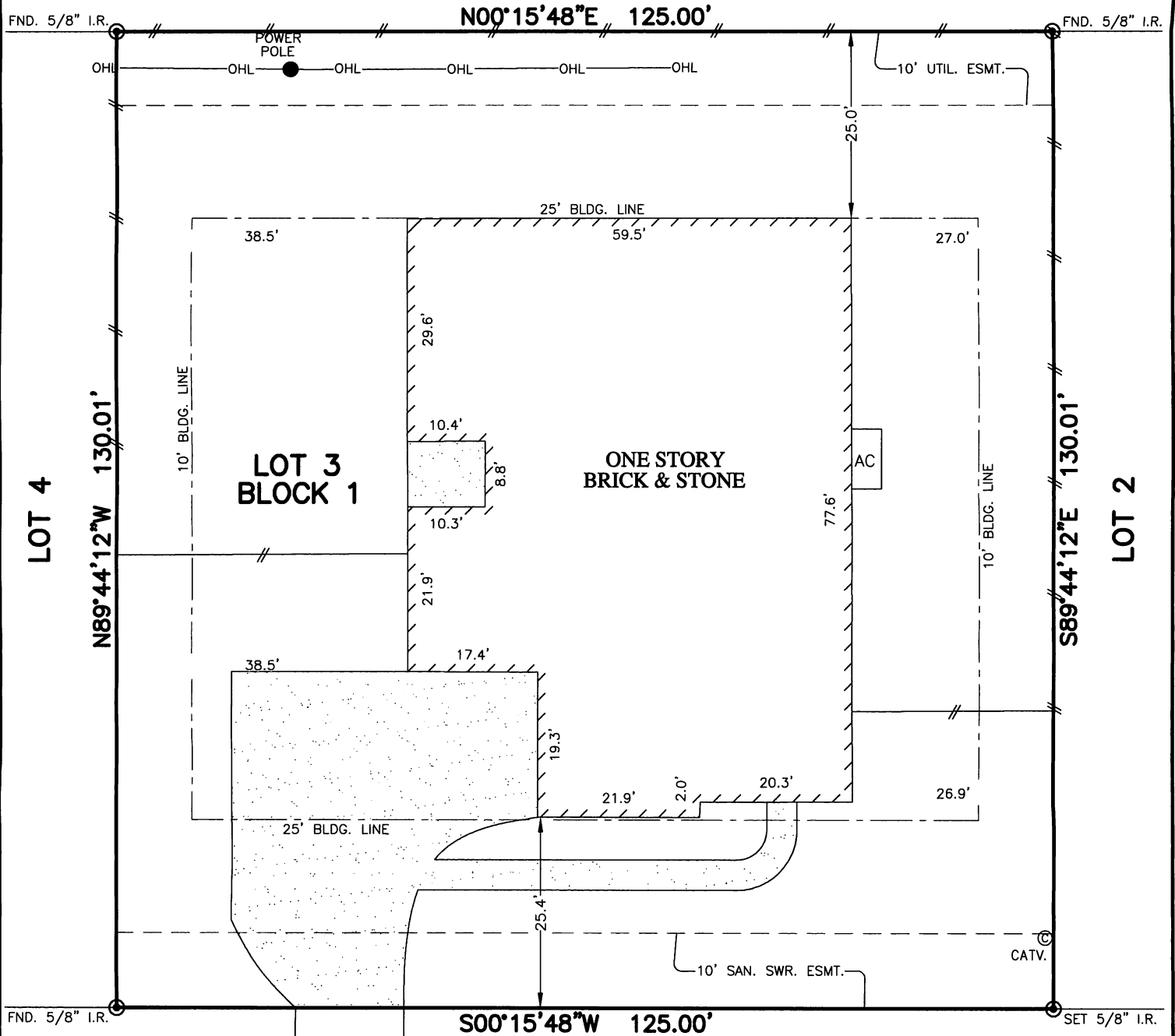

TBM
TOP OF CURB
ELEV.=33.19

LAKEWAY DRIVE
(60' I.E.D./U.E.)

PLAT OF SURVEY
SCALE: 1" = 20'

- NOTES:
1. ALL BEARINGS SHOWN HEREON ARE BASED ON THE RECORDED PLAT.
 2. SUBJECT TO APPLICABLE RESTRICTIVE COVENANTS LISTED IN ITEM No.1, SCHEDULE "B" OF TITLE COMMITMENT ISSUED BY ALAMO TITLE COMPANY UNDER G.F. No. ATH-05-ATH13031274KW.

FLOOD MAP:
THIS PROPERTY LIES IN ZONE "X"
AS DEPICTED ON COMMUNITY PANEL
No. 485468 0005 E, EFFECTIVE DATE: 09-22-99
THIS INFORMATION IS BASED ON GRAPHIC PLOTTING.
WE DO NOT ASSUME RESPONSIBILITY FOR EXACT
DETERMINATION"

© 2012, ALLPOINTS SERVICES, CORP., All Rights Reserved. This original work is protected under copyrights laws, Title 17 U.S. Code Sections 101 & 102. All violators will be prosecuted to the extent of the law. This survey is being provided solely for the use of the recipients and no license has been created, express or implied, to copy the survey except as is necessary in conjunction with the original transaction.

FOR: FIODHNA K. NIMHUIRGHEASA
AND RYAN K. WILLIAMS
ADDRESS: 2404 LAKEWAY DRIVE
ALLPOINTS JOB #: KH44633 JE
G.F.: ATH-05-ATH13031274KW

LOT 3 BLOCK 1,
FINAL AMENDED PLAT
THE LAKE AT SAN JOAQUIN SECTION 2,
PLAT RECORD 2009A, MAP NO. 66
GALVESTON COUNTY, MAP RECORDS



I HEREBY CERTIFY THAT THIS PLAT REPRESENTS THE
RESULTS OF A SURVEY MADE ON THE GROUND, ON THE 15th
DAY OF MAY, 2013.



ALLPOINTS
SERVICES CORP
PHONE: 713-468-7707
FAX: 713-827-1861