

ADDRESS: 1018 WEST 18TH STREET

GRAPHIC SCALE

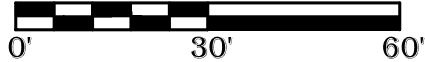

LEGEND

IRON ROD	IR	COVERED AREA	
UTILITY EASEMENT	U.E.	CONCRETE	
BUILDING LINE	B.L.	WOOD	
AERIAL EASEMENT	A.E.		
WOOD FENCE			
WIRE FENCE			
CHAIN LINK FENCE			

1018 WEST 18TH STREET (70' R/W)

BEALL STREET (60' R/W)

TURKEY GULLY VILLAS NO. 2  
FC# 653090 HCMR

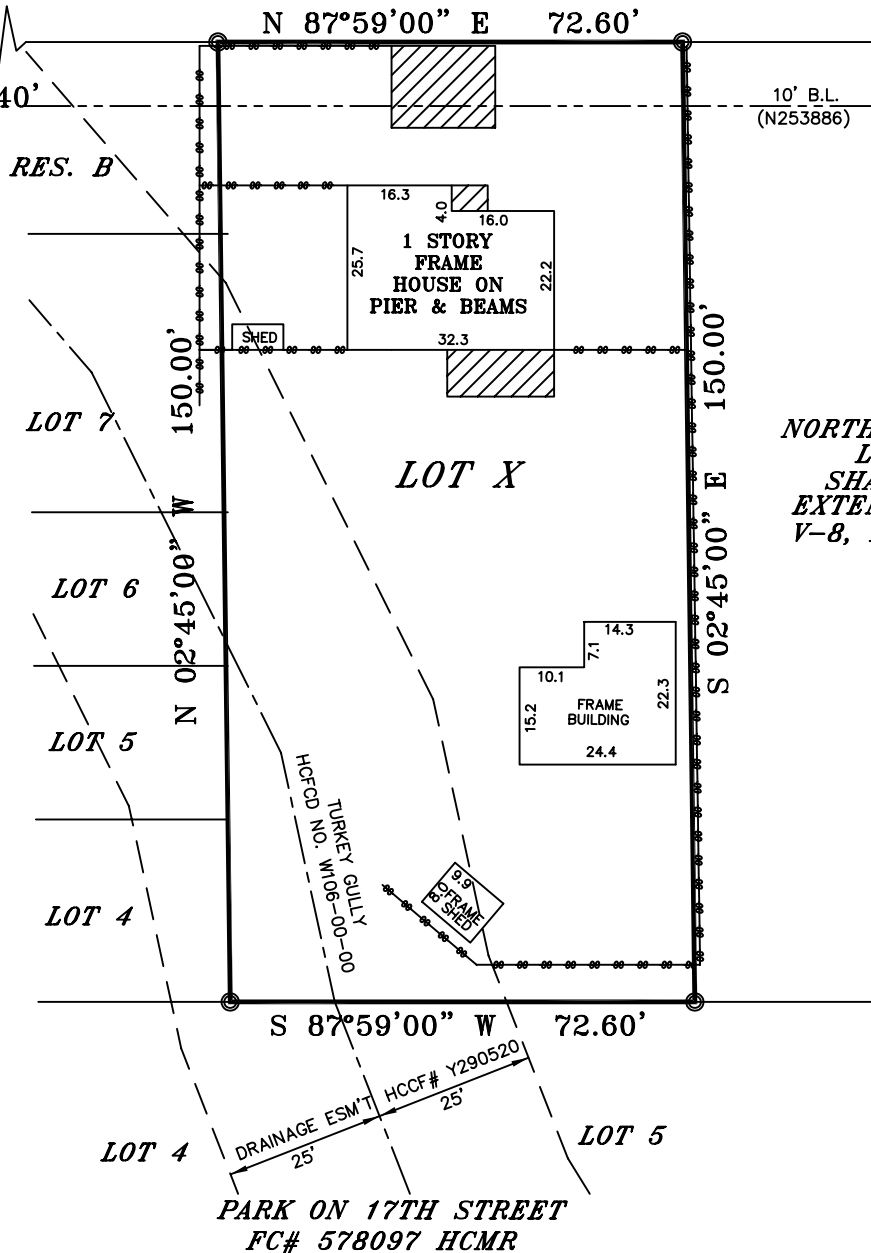

NORTHEAST 1/4 OF  
LOT 353  
SHADY ACRES  
EXTENSION NO. 3  
V-8, P-28 HCMR

LEGAL DESCRIPTION

The Northwest One-Quarter (NW 1/4) of Lot Three Hundred Fifty-three (353), of SHADYACRES EXTENSION NO. 3, a subdivision in Harris County, Texas, according to the map or plat thereof recorded in Volume 8, Page 28 of the Map Records of Harris County, Texas.

THIS PROPERTY IS SUBJECT TO THE FOLLOWING:  
RESTRICTIONS - V-2905, P-91 HCDR



ELEVATION EXPRESS LAND SURVEYS  
WWW.ELEVATIONEXPRESSLANDSURVEYS.COM  
1450 W. GRAND PARKWAY SOUTH  
SUITE G-158  
KATY, TX 77494  
281-674-5685

I DO HEREBY CERTIFY THAT THIS SURVEY WAS THIS DAY MADE ON THE GROUND OF THE PROPERTY LEGALLY DESCRIBED HEREON, IS CORRECT AND THERE ARE NO ENCROACHMENTS EXCEPT SHOWN, AS WAS DONE BY ME OR UNDER MY SUPERVISION, AND CONFORMS TO OR EXCEEDS THE CURRENT STANDARDS AS ADOPTED BY THE TEXAS BOARD OF PROFESSIONAL LAND SURVEYING.

BUYER TBD  
JOB# 1410022  
GF# 141100894  
DATE 10-14-2014

-ALL BEARINGS ARE BASED ON THE MAP OR PLAT OF RECORDS IF THE SUBJECT PROPERTIES LIES IN A RECORDED SUBDIVISION OF SAID COUNTY.  
-THIS SURVEY IS CERTIFIED FOR THE TRANSACTION ONLY, IT IS NOT TRANSFERABLE TO ADDITIONAL INSTITUTIONS OR SUBSEQUENT OWNER.  
-SUBJECT TO ANY AND ALL RECORDED AND UNRECORDED EASEMENTS, DEEDS, RESTRICTIONS OR BUILDING LINES THAT MAY APPLY TO SUBJECT PROPERTY.

Any reference to the 100 year flood plain of flood hazard zones are an estimate based on the data shown on the Flood Insurance Rate Map provided by FEMA and should not be interpreted as a study or determination of the flooding propensities of this property. According to the Flood Insurance Rate Map for HARRIS COUNTY, Dated 6-9-2014, Map No. 48201C 0670M, the property described lies within "ZONE AE" outside the 500 yr. flood. Flood information is based on graphic plotting only due to inherent inaccuracies on FEMA maps, we can not assume responsibility for exact determination.