

NOTES:

- 1.) --- DENOTES WOODEN FENCES, -0- DENOTES CHAIN-LINK FENCES, -PL- DENOTES POWER LINE, PP DENOTES POWER POLE AND ⊙ DENOTES CONTROL MONUMENT.
- 2.) SUBJECT TO RESTRICTIVE COVENANTS BY VOL. 42, PG. 18, H.C.M.R. AND VOL. 2421, PG. 652, H.C.D.R.
- 3.) BUILDING LINE RESTRICTIONS BY VOL. 2421, PG. 652, H.C.D.R.

BUYER'S ACKNOWLEDGMENT

Robert Southard
 THIS SURVEY IS NOT FOR FUTURE CONSTRUCTION PURPOSES.
 ALL BEARINGS ARE BASED ON THE RECORDED PLAT UNLESS OTHERWISE NOTED.
 FLOOD ZONE DETERMINED BY GRAPHIC PLOTTING ONLY. WE DO NOT ASSUME RESPONSIBILITY FOR EXACT DETERMINATION.
 THIS SURVEY HAS BEEN PREPARED FROM INFORMATION CONTAINED IN THE TITLE COMMITMENT REFERENCED IN OF NO. 02080700, ONLY.

LOT 6	BLOCK 2	SECTION 8	SUBDIVISION WESTWOOD		FLOOD NOTE THIS TRACT IS LOCATED WITHIN FLOOD ZONE "X" (UNSHADDED) ACCORDING TO THE FEDERAL EMERGENCY MANAGEMENT AGENCY (FEMA) FLOOD INSURANCE RATE MAP (FIRM) COMMUNITY PANEL NO. 48020A 0860 K, REVISED APRIL 20, 2000
RECORDATION VOL. 42, PG. 19, H.C.M.R.		COUNTY HARRIS	STATE TEXAS	SURVEY	
LENDER CO. -		TITLE CO. HOUSTON TITLE COMPANY			

PURCHASER: ROBERT SOUTHARD AND KRISTIE SOUTHARD
 ADDRESS: 10117 BASSOON DR., HOUSTON, TEXAS
 JOB NO. J4887K



I do hereby certify that this survey under my supervision was this day made on the ground and that this plat correctly represents the property legally described hereon (or on attached sheet). That the facts found at the time of this survey show the improvements and that there are no visible encroachments apparent on the ground, except as shown, to the best of my knowledge.

FIELD WORK	00-04-02	RT
DRAFTED BY	08-04-02	LAO
CHECKED BY	00-04-02	WP
KEY MAP NO.	5323	

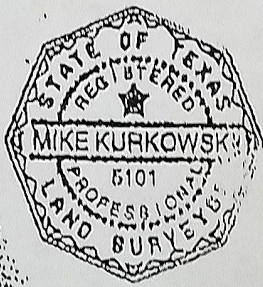

Mike Kurkowski
 Windrose Land Services, Inc.
 10675 Richmond Ave.
 Houston, Texas 77042
 Phone (713) 488-2282 Fax (713) 481-1151

REVISION		
-	-	-
-	-	-