

SURVEY of

PROPERTY LOCATED AT 5204 K ARBOLES DRIVE DESCRIBED AS UNIT
 NO. J-2 WESTBURY GARDEN CONDOMINIUMS
 RECORDED IN VOLUME 67 , PAGE 113 , OF CONDOMINIUM RECORDS OF HARRIS
 COUNTY, TEXAS.

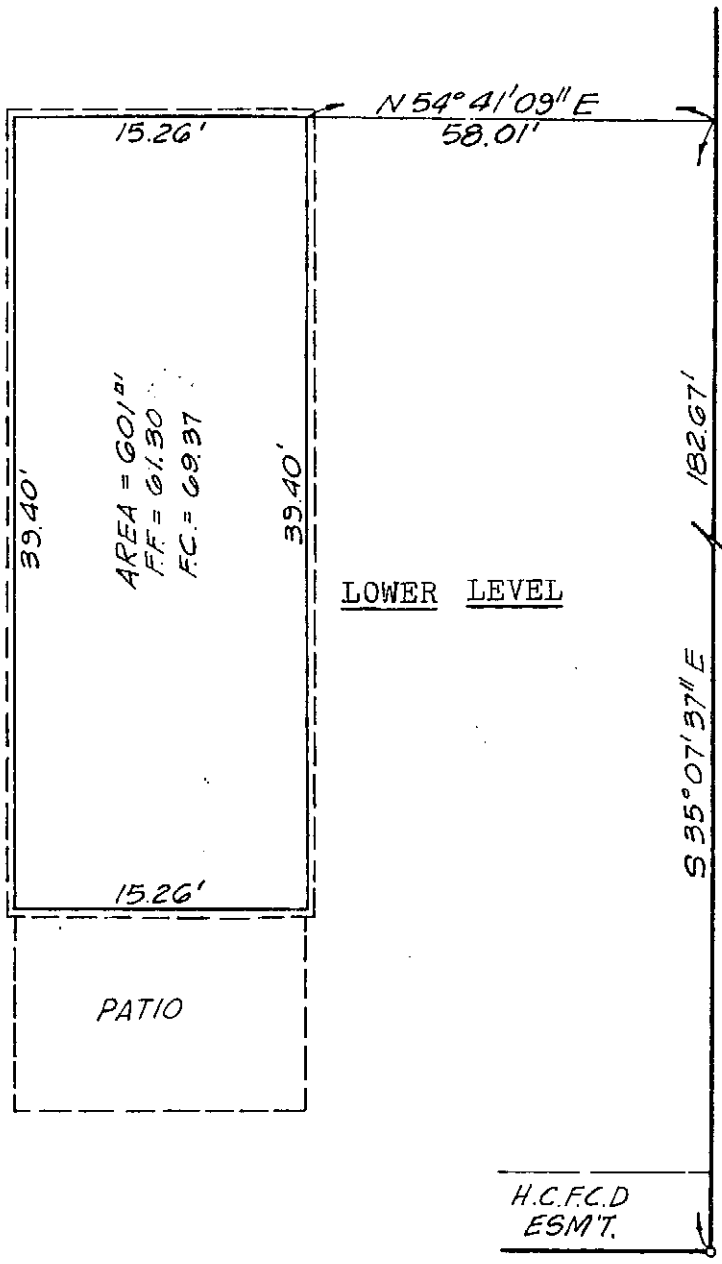
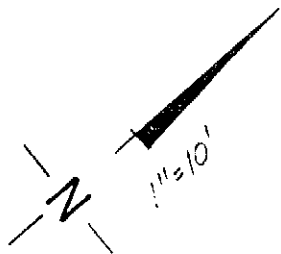

FINAL SURVEY FOR:

Gregory E. Lindquist ~~and~~
~~Nancy J. Lindquist.~~

I hereby certify that this survey was made on the ground March 23, 1979, under my supervision and that this plat correctly represents the facts as found at the time of survey.

John W. Gilfigan, P. E.
 Texas Registration Number 39025.