

CF NO. 13-171820KL HOMELAND TITLE  
 ADDRESS: 26780 FIELDS STORE ROAD  
 WALLER, TEXAS 77484  
 BORROWER: KEITH A. ROLLINS AND  
 BLAIR E. WAGONER

**2.000 ACRES  
 SITUATED IN THE  
 JOHN REESE SURVEY, A-242**  
 OF WALLER COUNTY, TEXAS  
 (SEE ATTACHED METES AND BOUNDS DESCRIPTION)

NOTE EASEMENT TO WALLER COUNTY SET AS FR  
 VOL. 324, PG. 46  
 NOTE EASEMENT TO SOUTHWESTERN BELL CO. SET AS FR  
 VOL. 324, PG. 47  
 NOTE EASEMENT SMI BERNARD ELEC. COOP. INC SET AS PER  
 VOL. 392, PG. 507  
 VOL. 414, PG. 447  
 VOL. 414, PG. 448  
 VOL. 414, PG. 449  
 VOL. 414, PG. 450  
 NOTE EASEMENT TO WELLS FARGO BANK SET AS PER  
 VOL. 414, PG. 451  
 VOL. 414, PG. 452  
 AND VOL. 429, PG. 337

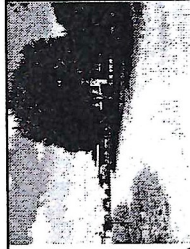

THIS PROPERTY HAS NOT LIE WITHIN THE  
 100 YEAR FLOOD PLAIN AS PER FEMA  
 PANEL NO. 48430 0078 E  
 FIRM NUMBER: 02/10/2009  
 THE PRESENCE OF ANY UNDERGROUND  
 BASED ON THE PRESENCE OF ANY  
 DETERMINATION WITHOUT DETAILED FIELD STUDY.

A SUBSURFACE INVESTIGATION  
 WAS BEHIND THE SCOPE OF THIS SURVEY

D.C.L. = DIRECTIONAL CONTROL LINE  
 RECORD BEARING VOL. 383, PG. 283  
 I HEREBY CERTIFY THAT THIS SURVEY WAS MADE  
 ON THE GROUND THAT HAS BEEN CORRECTLY  
 THE SURVEY WAS MADE ON THE GROUND  
 TIME OF SURVEY AND THAT THERE ARE NO  
 ENCUMBRANCES APPEARING ON THE GROUND  
 CERTIFIED FOR THIS TRANSMISSION ONLY AND  
 RECORDED TITLE COMMITMENT WAS FILED  
 UPON IN PREPARATION OF THIS SURVEY.

JIMMY RAY JANECEK  
 SURVEYOR  
 NO. 5268  
 AUGUST 16, 2017

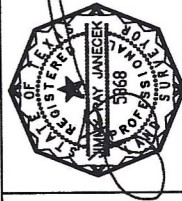

DRAWN BY: JB

1-800-LANDSURVEY  
 www.precisionurveyors.com  
 281-456-1555  
 281-456-1556  
 281-456-1557  
 281-456-1558  
 281-456-1559  
 281-456-1560  
 281-456-1561  
 281-456-1562  
 281-456-1563  
 281-456-1564  
 281-456-1565  
 281-456-1566  
 281-456-1567  
 281-456-1568  
 281-456-1569  
 281-456-1570  
 281-456-1571  
 281-456-1572  
 281-456-1573  
 281-456-1574  
 281-456-1575  
 281-456-1576  
 281-456-1577  
 281-456-1578  
 281-456-1579  
 281-456-1580  
 281-456-1581  
 281-456-1582  
 281-456-1583  
 281-456-1584  
 281-456-1585  
 281-456-1586  
 281-456-1587  
 281-456-1588  
 281-456-1589  
 281-456-1590  
 281-456-1591  
 281-456-1592  
 281-456-1593  
 281-456-1594  
 281-456-1595  
 281-456-1596  
 281-456-1597  
 281-456-1598  
 281-456-1599  
 281-456-1600

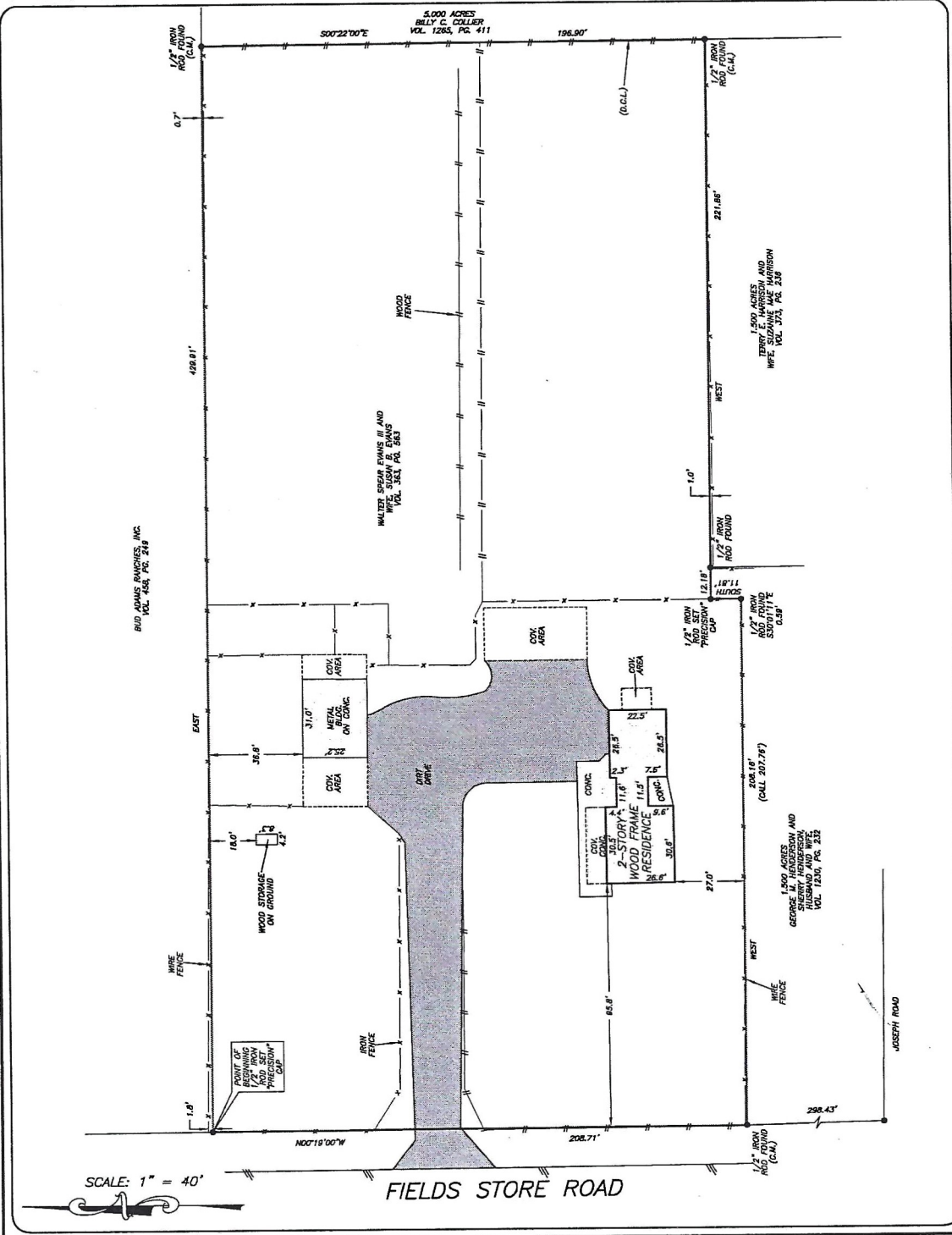

**PRECISION**  
 surveyors



**HTC**  
 KELLI LUBTGE  
 Homestead Title Company  
 979-394-4090

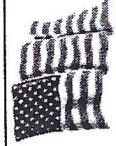

*Bglw 9/20/17*