

BEARINGS AND STREET RIGHT OF WAY PER RECORDED PLAT.

SCALE 1"=20'

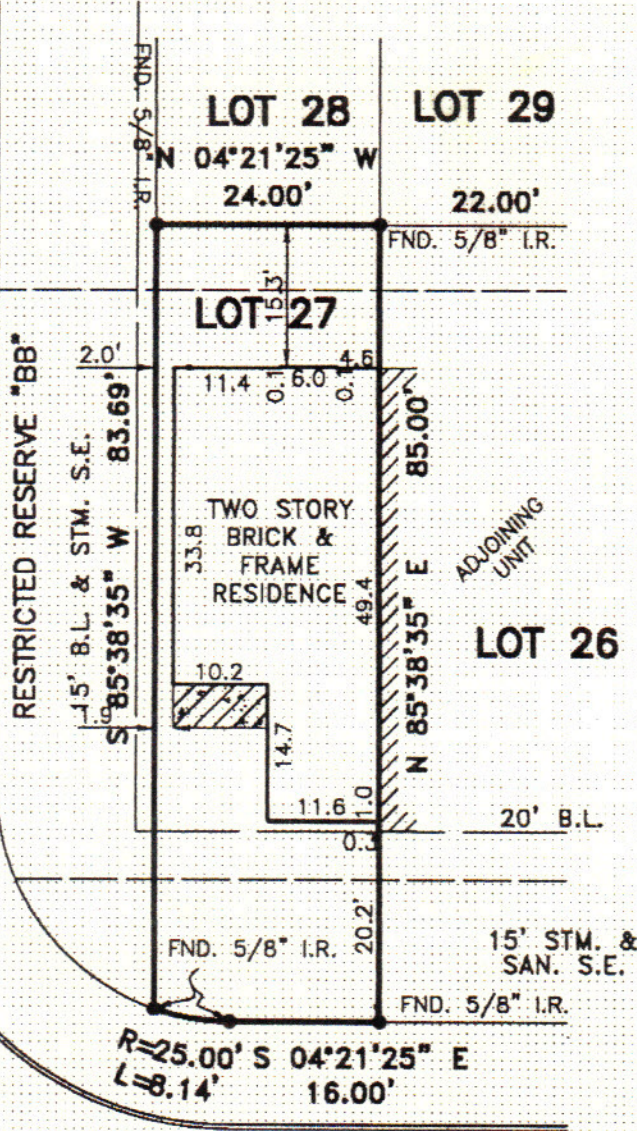

HANNAS CROSSING LANE
(50' R.O.W.)



**SIGN
HERE**

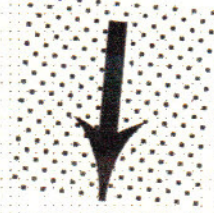

*Milton Metcalf by
Hause Metcalf
and attorney in fact*

BARNES RIDGE LANE
(50' R.O.W.)

- NOTES:
1. UNDERGROUND ELECTRIC SERVICE AGREEMENT PER HCCF NO. J209326.
 2. CABLE TV SERVICE AGREEMENT PER HCCF NO. N051110.

PLAT OF LOT 27 BLOCK 5 OF CRESCENT PARK VILLAGETOWNHOMES, SECTION 3
 ACCORDING TO THE PLAT RECORDED IN FILM CODE NO. 584192 OF
 THE MAP RECORDS OF HARRIS COUNTY, TEXAS

This survey is being provided solely for the use of the current parties and that no license has been created, express or implied, to copy the survey except as is necessary in conjunction with the original transaction.

PROPERTY IS NOT IN THE 100 YEAR FLOOD ZONE, IN ZONE "X"
 ACCORDING TO F.I.R.M. MAP NO. 48201C 0830K, DATE 4-20-00
 BY GRAPHING PLOTTING ONLY, WE DO NOT ASSUME RESPONSIBILITY FOR EXACT DETERMINATION.

PROPERTY SUBJECT TO SUBDIVISION COVENANTS, CONDITIONS AND RESTRICTIONS.
 I hereby certify that this survey was made on the ground and that this plat correctly represents the facts found at the time of survey showing any improvements, from legal descriptions supplied by client. There are no encroachments apparent on the ground, except as shown. This survey is

