

THESE FINAL DESIGN PLANS ARE INTENDED TO SHOW LAYOUT AND STYLE ONLY. ACTUAL DIMENSIONS MAY VARY SLIGHTLY. GRADE SHOWN IS FOR DEMONSTRATIONAL PURPOSES ONLY AND DOES NOT NECESSARILY REFLECT FINAL GRADE. SIGNATURE INDICATES APPROVAL AND ACCEPTANCE OF THESE FINAL DESIGN PLANS.

OWNER SIGNATURE: _____
 OWNER SIGNATURE: _____
 CREATION DATE: _____

OWNER AND CONTRACTOR AGREE THAT THESE SIGNED FINAL DESIGN PLANS SHALL SUPERSEDE ANY PREVIOUSLY SIGNED FINAL DESIGN PLANS.

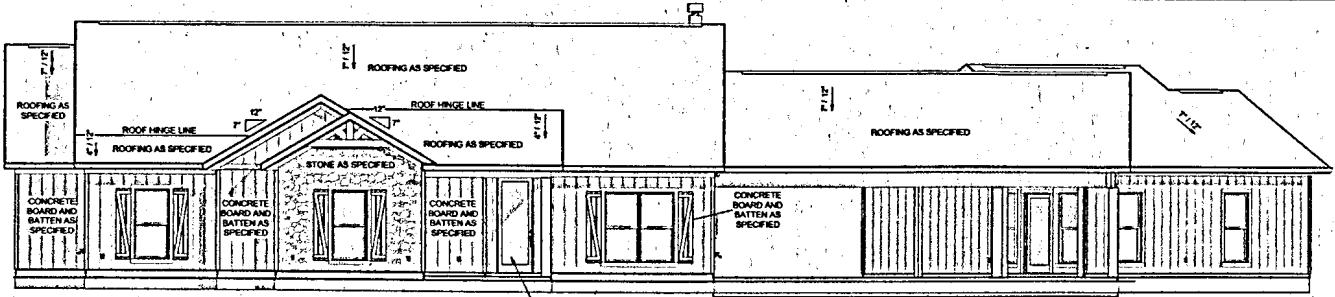

① FRONT ELEVATION - DP
 1/8" = 1'-0"

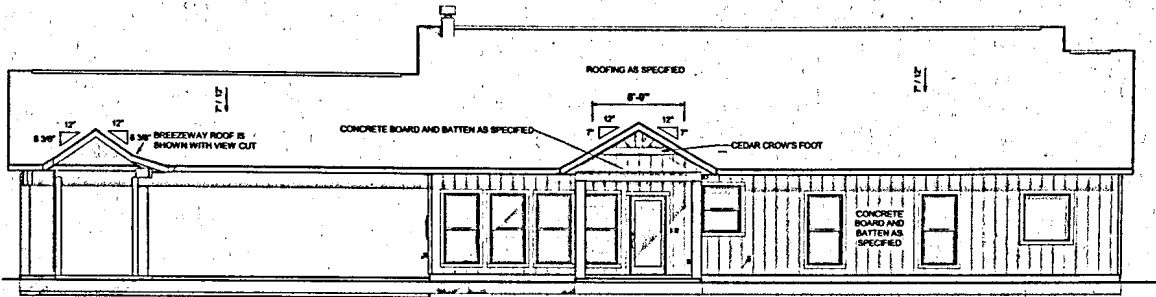

② REAR ELEVATION - DP
 1/8" = 1'-0"

DET. PAPER SIZE: 11" x 17" on 20" x 28" PAPER SIZE ENLARGE PRINTS TO 200%
FINAL DESIGN PLANS

TO REPORT COPYRIGHT VIOLATIONS CALL (770) 433-1128 THE USE OF THIS PLAN BY ANYONE OTHER THAN AN AGENT OF "AMERICA'S HOME PLACE, INC." IS IN VIOLATION OF THE FEDERAL COPYRIGHT VIOLATION ACT. \$100 REWARD FOR RECOVERING AN ACTUAL COPYRIGHT INFRINGEMENT.
 © COPYRIGHT 2018 AMERICAN HOME PLACE, INC. ALL RIGHTS RESERVED. THIS DOCUMENT IS THE PROPERTY OF AMERICAN HOME PLACE AND SHALL NOT BE REPRODUCED WITHOUT PERMISSION.

| | |
|----------------------|----------|
| ASSETS | 2,241 SF |
| FIRST FLOOR AREA | 2,241 SF |
| CARPET | 875 SF |
| PAVING | 81 SF |
| PAVING | 806 SF |
| COVERED PATIO | 0 SF |
| TOTAL SQUARE FOOTAGE | 4,313 SF |

DAWSON - A
BASKIN, AARON
 14812 MCGREGOR RD
 CONROE, TX 77302
 SCALE: CONROE, TX 1/8"

147-19-009
 2x4 EXTERIOR WALLS
 UNLESS OTHERWISE NOTED
 ENGINEERED MONOSLAB
 FOUNDATION

DP-1
 FRONT & REAR ELEVATIONS

PAPER SIZE: 11" x 17" SCALE: 1/8" = 1'-0"

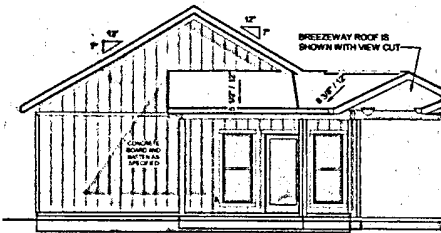

1 FRONT ELEVATION SUITE - DP
1/8" = 1'-0"

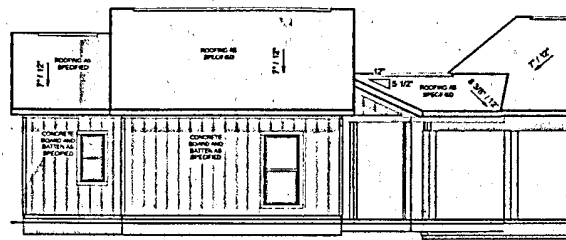

2 LEFT ELEVATION SUITE - DP
1/8" = 1'-0"

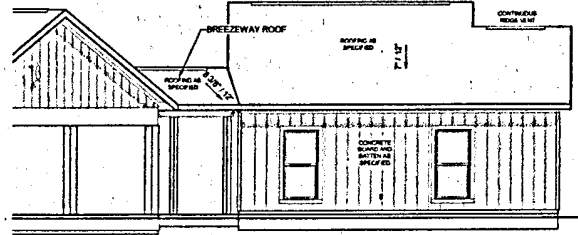

4 RIGHT ELEVATION SUITE - DP
1/8" = 1'-0"

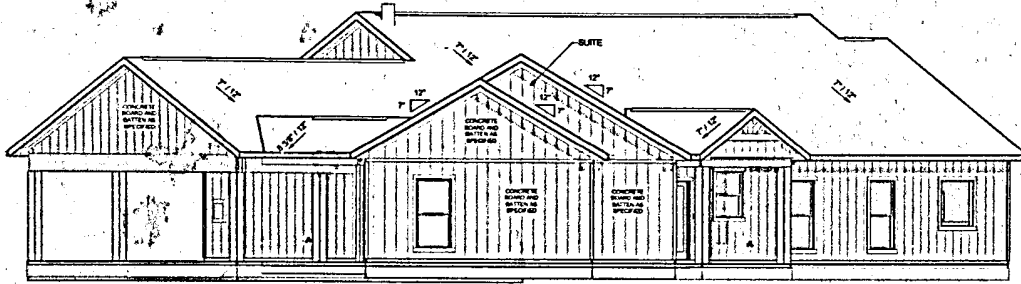

3 REAR ELEVATION SUITE - DP
1/8" = 1'-0"

THESE FINAL DESIGN PLANS ARE INTENDED TO SHOW LAYOUT AND STYLE ONLY. ACTUAL DIMENSIONS MAY VARY SLIGHTLY. GRADE SHOWN IS FOR DEMONSTRATIONAL PURPOSES ONLY AND DOES NOT NECESSARILY REFLECT FINAL GRADE. SIGNATURE INDICATES APPROVAL AND ACCEPTANCE OF THESE FINAL DESIGN PLANS.

OWNER SIGNATURE _____

CREATION DATE _____

OWNER AND CONTRACTOR AGREE THAT THESE SIGNED FINAL DESIGN PLANS SHALL SUPERSEDE ANY PREVIOUSLY SIGNED FINAL DESIGN PLANS.

| | |
|------------------|---------|
| AREAS | 2.41 SQ |
| FIRST FLOOR AREA | 87.57 |
| CARPET | 81.37 |
| PAV | 59.37 |
| COVERED PATIO | 59.37 |
| TOTAL AREA | 43.12 |

THE
DAWSON - A
BASKIN, AARON
14612 MCGREGOR RD
CONROE, TX 77302
CONROE, TX
14612

147-19-009
24 EXTERIOR WALLS
UNLESS OTHERWISE NOTED
ENGINEERED MONOSLAB
NO. 0919 AM
CONTRACT NO. 2018-0008-04
C CONTRACT, 2018
RESIDENTIAL
SHEET NUMBER
DP-5
SUITE ELEVATIONS

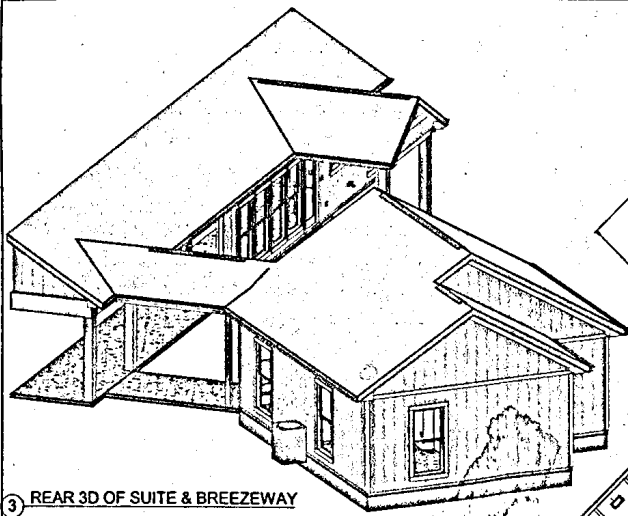

3 REAR 3D OF SUITE & BREEZEWAY

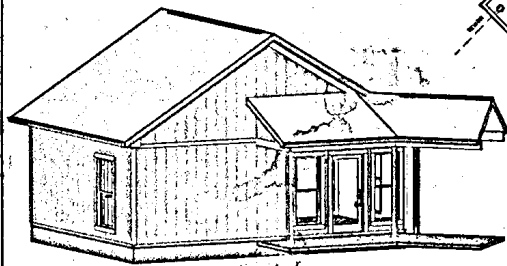

4 FRONT 3D OF SUITE & BREEZEWAY

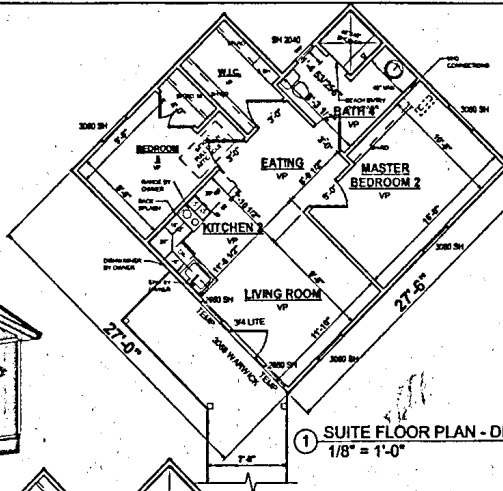

1 SUITE FLOOR PLAN - DP
1/8" = 1'-0"

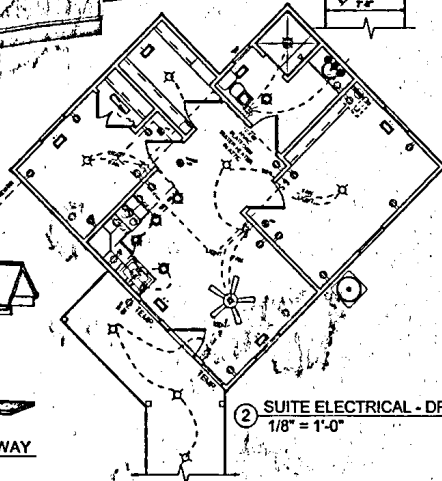

2 SUITE ELECTRICAL - DP
1/8" = 1'-0"

THESE FINAL DESIGN PLANS ARE INTENDED TO SHOW LAYOUT AND STYLE ONLY. ACTUAL DIMENSIONS MAY VARY SLIGHTLY. GRADE SHOWN IS FOR DESCRIPTIVE/STATIONAL PURPOSES ONLY AND DOES NOT NECESSARILY REFLECT FINAL GRADE. SIGNATURE INDICATES APPROVAL AND ACCEPTANCE OF THESE FINAL DESIGN PLANS.

OWNER SIGNATURE _____
OWNER SIGNATURE _____
CREATION DATE _____

OWNER AND CONTRACTOR AGREE THAT THESE SIGNED FINAL DESIGN PLANS SHALL SUPERSEDE ANY PREVIOUSLY SIGNED FINAL DESIGN PLANS.

SPECIAL NOTES

1. FRAME FOR CHASE OVER RANGE HOOD- VENTED TO OUTSIDE
2. 4x5 TILE SHOWER WITH W GLASS & DOOR. LEVEL 1 TILE, CORNER SEAT
3. BY OWNER APPLIANCES
4. KITCHEN SINK BY OWNER- AHP TO INSTALL
5. KITCHEN BACKSLASH DECO BAND
6. BR WARWICK 3/4 LITE FLEMISH GLASS MAHOGANY FRONT DOOR
7. WAVERLIE LEVER DOOR HANDLES
8. SANTA FE STYLE INTERIOR DOORS

DP1 PAPER SIZE: 1/4" x 11" or 200% PAPER SIZE ENLARGE PRINTS TO 200%
FINAL DESIGN PLANS

| | | | | | | | |
|--------------|-------------------|-------------------|-------------------|-------------------|-------------------|-------------------|-------------------|
| ASAS | 2. 41 1/2" | 2. 41 1/2" | 2. 41 1/2" | 2. 41 1/2" | 2. 41 1/2" | 2. 41 1/2" | 2. 41 1/2" |
| FIRST CORNER | 2. 41 1/2" | 2. 41 1/2" | 2. 41 1/2" | 2. 41 1/2" | 2. 41 1/2" | 2. 41 1/2" | 2. 41 1/2" |
| CORNER | 2. 41 1/2" | 2. 41 1/2" | 2. 41 1/2" | 2. 41 1/2" | 2. 41 1/2" | 2. 41 1/2" | 2. 41 1/2" |
| PAID | 2. 41 1/2" | 2. 41 1/2" | 2. 41 1/2" | 2. 41 1/2" | 2. 41 1/2" | 2. 41 1/2" | 2. 41 1/2" |
| GOVERNMENT | 2. 41 1/2" | 2. 41 1/2" | 2. 41 1/2" | 2. 41 1/2" | 2. 41 1/2" | 2. 41 1/2" | 2. 41 1/2" |
| LOCAL | 2. 41 1/2" | 2. 41 1/2" | 2. 41 1/2" | 2. 41 1/2" | 2. 41 1/2" | 2. 41 1/2" | 2. 41 1/2" |
| STATE | 2. 41 1/2" | 2. 41 1/2" | 2. 41 1/2" | 2. 41 1/2" | 2. 41 1/2" | 2. 41 1/2" | 2. 41 1/2" |
| FEDERAL | 2. 41 1/2" | 2. 41 1/2" | 2. 41 1/2" | 2. 41 1/2" | 2. 41 1/2" | 2. 41 1/2" | 2. 41 1/2" |
| OTHER | 2. 41 1/2" | 2. 41 1/2" | 2. 41 1/2" | 2. 41 1/2" | 2. 41 1/2" | 2. 41 1/2" | 2. 41 1/2" |
| DATE | 2. 41 1/2" | 2. 41 1/2" | 2. 41 1/2" | 2. 41 1/2" | 2. 41 1/2" | 2. 41 1/2" | 2. 41 1/2" |
| PROJECT NO. | 147-19-009 | 147-19-009 | 147-19-009 | 147-19-009 | 147-19-009 | 147-19-009 | 147-19-009 |
| OWNER | DAWSON - A | DAWSON - A | DAWSON - A | DAWSON - A | DAWSON - A | DAWSON - A | DAWSON - A |
| DESIGNER | BASKIN, AARON | BASKIN, AARON | BASKIN, AARON | BASKIN, AARON | BASKIN, AARON | BASKIN, AARON | BASKIN, AARON |
| ADDRESS | 14612 MCGREGOR RD | 14612 MCGREGOR RD | 14612 MCGREGOR RD | 14612 MCGREGOR RD | 14612 MCGREGOR RD | 14612 MCGREGOR RD | 14612 MCGREGOR RD |
| CITY | CONROE, TX 77302 | CONROE, TX 77302 | CONROE, TX 77302 | CONROE, TX 77302 | CONROE, TX 77302 | CONROE, TX 77302 | CONROE, TX 77302 |
| STATE | TX | TX | TX | TX | TX | TX | TX |
| COUNTY | COCONO, TX | COCONO, TX | COCONO, TX | COCONO, TX | COCONO, TX | COCONO, TX | COCONO, TX |
| DATE | 11/11/2011 | 11/11/2011 | 11/11/2011 | 11/11/2011 | 11/11/2011 | 11/11/2011 | 11/11/2011 |
| SCALE | 1/8" = 1'-0" | 1/8" = 1'-0" | 1/8" = 1'-0" | 1/8" = 1'-0" | 1/8" = 1'-0" | 1/8" = 1'-0" | 1/8" = 1'-0" |
| PAPER SIZE | 11" x 17" | 11" x 17" | 11" x 17" | 11" x 17" | 11" x 17" | 11" x 17" | 11" x 17" |
| SCALE | 1/8" = 1'-0" | 1/8" = 1'-0" | 1/8" = 1'-0" | 1/8" = 1'-0" | 1/8" = 1'-0" | 1/8" = 1'-0" | 1/8" = 1'-0" |
| SHEET NO. | DP-6 | DP-6 | DP-6 | DP-6 | DP-6 | DP-6 | DP-6 |
| TOTAL SHEETS | 6 | 6 | 6 | 6 | 6 | 6 | 6 |
| DATE | 11/11/2011 | 11/11/2011 | 11/11/2011 | 11/11/2011 | 11/11/2011 | 11/11/2011 | 11/11/2011 |
| PROJECT NO. | 147-19-009 | 147-19-009 | 147-19-009 | 147-19-009 | 147-19-009 | 147-19-009 | 147-19-009 |
| OWNER | DAWSON - A | DAWSON - A | DAWSON - A | DAWSON - A | DAWSON - A | DAWSON - A | DAWSON - A |
| DESIGNER | BASKIN, AARON | BASKIN, AARON | BASKIN, AARON | BASKIN, AARON | BASKIN, AARON | BASKIN, AARON | BASKIN, AARON |
| ADDRESS | 14612 MCGREGOR RD | 14612 MCGREGOR RD | 14612 MCGREGOR RD | 14612 MCGREGOR RD | 14612 MCGREGOR RD | 14612 MCGREGOR RD | 14612 MCGREGOR RD |
| CITY | CONROE, TX 77302 | CONROE, TX 77302 | CONROE, TX 77302 | CONROE, TX 77302 | CONROE, TX 77302 | CONROE, TX 77302 | CONROE, TX 77302 |
| STATE | TX | TX | TX | TX | TX | TX | TX |
| COUNTY | COCONO, TX | COCONO, TX | COCONO, TX | COCONO, TX | COCONO, TX | COCONO, TX | COCONO, TX |
| DATE | 11/11/2011 | 11/11/2011 | 11/11/2011 | 11/11/2011 | 11/11/2011 | 11/11/2011 | 11/11/2011 |
| SCALE | 1/8" = 1'-0" | 1/8" = 1'-0" | 1/8" = 1'-0" | 1/8" = 1'-0" | 1/8" = 1'-0" | 1/8" = 1'-0" | 1/8" = 1'-0" |
| PAPER SIZE | 11" x 17" | 11" x 17" | 11" x 17" | 11" x 17" | 11" x 17" | 11" x 17" | 11" x 17" |
| SCALE | 1/8" = 1'-0" | 1/8" = 1'-0" | 1/8" = 1'-0" | 1/8" = 1'-0" | 1/8" = 1'-0" | 1/8" = 1'-0" | 1/8" = 1'-0" |

TO REPORT COPYRIGHT VIOLATIONS CALL (774) 443-1111. THE USE OF THIS PLAN BY ANYONE OTHER THAN AN AGENT OF AMERICA'S HOME PLACE, INC. IS IN VIOLATION OF THE FEDERAL COPYRIGHT VIOLATION ACT. \$100 FINE FOR RECOVERING AN ACTUAL COPYRIGHT INFRINGEMENT. ALL RIGHTS RESERVED. NO ALTERATIONS OF THE COPY. THIS WORK IS THE INTELLECTUAL PROPERTY OF AMERICA'S HOME PLACE AND SHALL NOT BE REPRODUCED WITHOUT PERMISSION.