

ELAFREY, L.P.
(C.F. No. V789164)

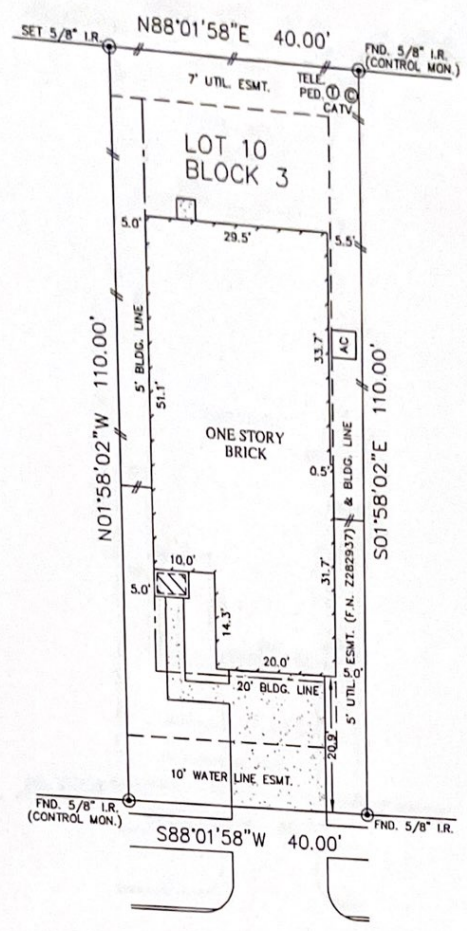

LOT 11

LOT 9

INDIGO RIVER LANE
(60' R.O.W.)

- NOTES:
1. ALL BEARINGS SHOWN HEREON ARE BASED ON THE RECORDED PLAT.
 2. SUBJECT TO APPLICABLE RESTRICTIVE COVENANTS LISTED IN ITEM No. 1, SCHEDULE "B" OF TITLE COMMITMENT ISSUED BY STEWART TITLE GUARANTY Co. UNDER G.F. No. 1020133327.
 3. AGREEMENT WITH CENTERPOINT ENERGY HOUSTON PER H.C.C.F. No. 2135268.
 4. BUILDING LINE (5' SIDES) PER H.C.C.F. No. W658992.

Maria G. Reyes

PLAT OF SURVEY
SCALE: 1" = 20'

FLOOD MAP:
THIS PROPERTY LIES IN ZONE "X"
AS DEPICTED ON COMMUNITY PANEL
No. 48201 C 0605 L, DATED: 06-18-07
THIS INFORMATION IS BASED ON GRAPHIC PLOTTING.
WE DO NOT ASSUME RESPONSIBILITY FOR EXACT
DETERMINATION.

FOR: MARIA G. REYES
ADDRESS: 20802 INDIGO RIVER LANE
ALLPOINTS JOB #: AH 25308 JF
G.F.: 1020133327

LOT 10, BLOCK 3,
HIGHLAND CREEK RANCH, SECTION 5,
FILM CODE No. 598182, MAP RECORDS,
HARRIS COUNTY, TEXAS.



I HEREBY CERTIFY THAT THIS PLAT REPRESENTS THE RESULTS OF A SURVEY MADE ON THE GROUND, ON THE 22nd DAY OF SEPTEMBER, 2010.

Jose B. Bauri

