

SCALE  
1" = 20'

LAWNCLIFF LANE  
(60' R.O.W.)

5  
LOT 37

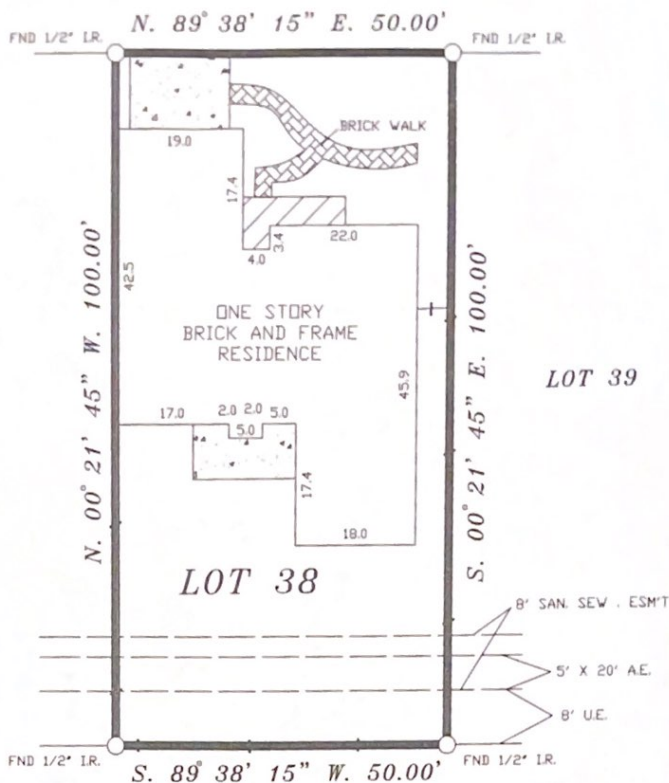

VOL. 213 PG. 1 M.R.H.C.  
ROLLING FORK, SEC.3

NOTES:

1. RESTRICTIVE COVENANTS BY VOL. 311 PG. 92 M.R.H.C.
2. H.L.&P. AGREEMENT BY C.C.F. No. E370086, J416523, N811257.
3. ZERO LOT LINE ACCESS EASEMENT BY C.C.F. No. H834180.
4. BUILDING RESTRICTIONS BY C.C.F. No. H834180.

LOT: 38		BLOCK: 5	SUBDIVISION: PARTIAL REPLAT OF ROLLING FORK, SEC.5	
COUNTY: HARRIS	STATE: TEXAS	RECORDATION: VOL. 311 PG 92 M.R.H.C.	JOB NO. 08-07-73	
PURCHASER: ELIZABETH AMARD AND DAVID GANDY		MORTGAGE CO.	FIELD WDK 7-29-08 D.T	
ADDRESS: 8835 LAWNCLIFF LANE		TITLE CO. STEWART TITLE	DRAFTING 7-29-08 D.T	
			FINAL CHECK 7-30-08 S.R.	
			KEY: 410 G	
<p>COPPERFIELD LAND SURVEYING CO COPPERFIELD LAND SURVEYING 8524 HWY. 6 NORTH BOX 205 HOUSTON, TEXAS 77095 TEL (281)861-8826 FAX (281)859-3532</p>		<p>THE SURVEYOR HAS NOT ABSTRACTED SUBJECT PROPERTY. THIS SURVEY IS BASED ON TITLE COMMITMENT LISTED BELOW AND PLAT OF RECORD SHOWN.</p> <p>GF. No. 08118034</p> <p>SUBJECT PROPERTY IS NOT LOCATED IN A FEDERAL INSURANCE ADMINISTRATION DESIGNATED FLOOD HAZARD AREA ZONE 'X' AS PER MAP 480296 PANEL 4451 DATED 6-18-07</p> <p>7-30-08</p> <p>I DO HEREBY CERTIFY THAT THIS SURVEY WAS MADE ON THE GROUND UNDER MY SUPERVISION AND THAT IT CORRECTLY REPRESENTS THE FACTS FOUND AT THE TIME OF THE SURVEY. THERE ARE NO ENCROACHMENTS APPARENT EXCEPT AS SHOWN.</p> <p>STEPHEN RODRIGUEZ R.P.L.S. No. 5325</p>		