

[Handwritten Signature]

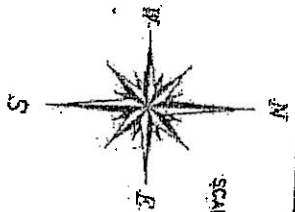

SCALE 1" = 50'

PROPOSED RESIDENCE PLOT PLAN
 FOR JOSEPH COLLORA
 205 MOUNTAIN VIEW DRIVE
 MONTGOMERY, TEXAS 77356

Lot Seventy-nine (79), in Block One (1) of The Cliffs at South Shore, a subdivision in Montgomery County, Texas, according to the map of plat thereof recorded in Colinet 1, Sheets 34 and 35 of the Map Records of Montgomery County, Texas.

Record date as shown herein was relied upon partly from a Commitment for the Insurance issued by Chicago Title Company
 S.F. No. 200433719
 Effective date: June 11, 2006

Governments of Records:
 Colinet 1, Shis 94-95 Map Records;
 Clerk's File No. 9656241, 9665539, 2001-040482,
 2001-40561, 2002-002352.
 Flood Zone: FEMA Map No. 48339C 0195F

QUADRANT SOLUTIONS
 P.O. BOX 1843, WILMINGTON, TEXAS 77378
 (REG) 858-9989
 PROJECT NO.: 147306

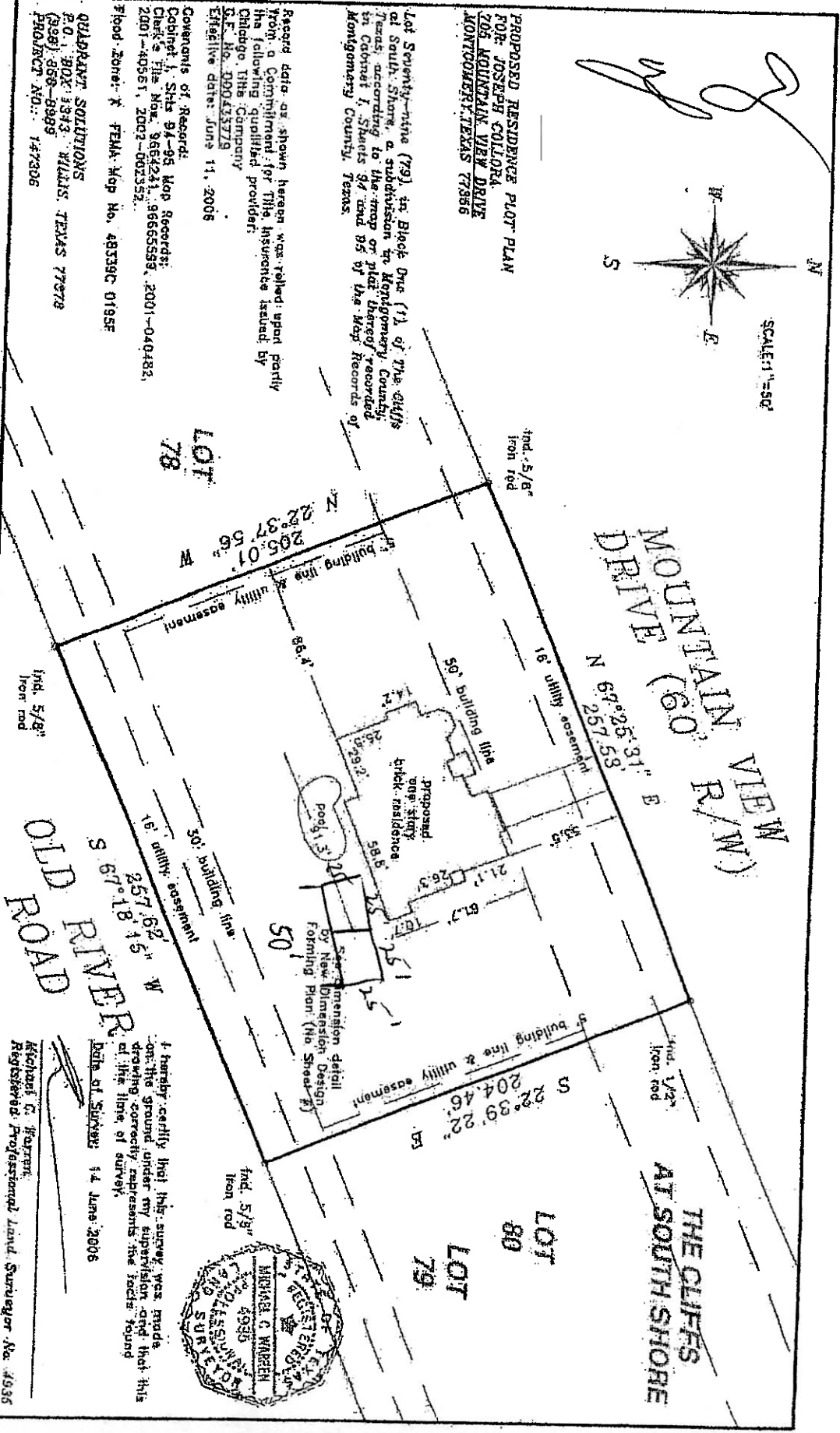

I hereby certify that this survey was made on the ground under my supervision and that this drawing correctly represents the facts found at the time of survey.
 Date of Survey: 14 June 2006
 Michael C. Ingram
 Registered Professional Land Surveyor No. 4935

