

DETENTION / DRAINAGE

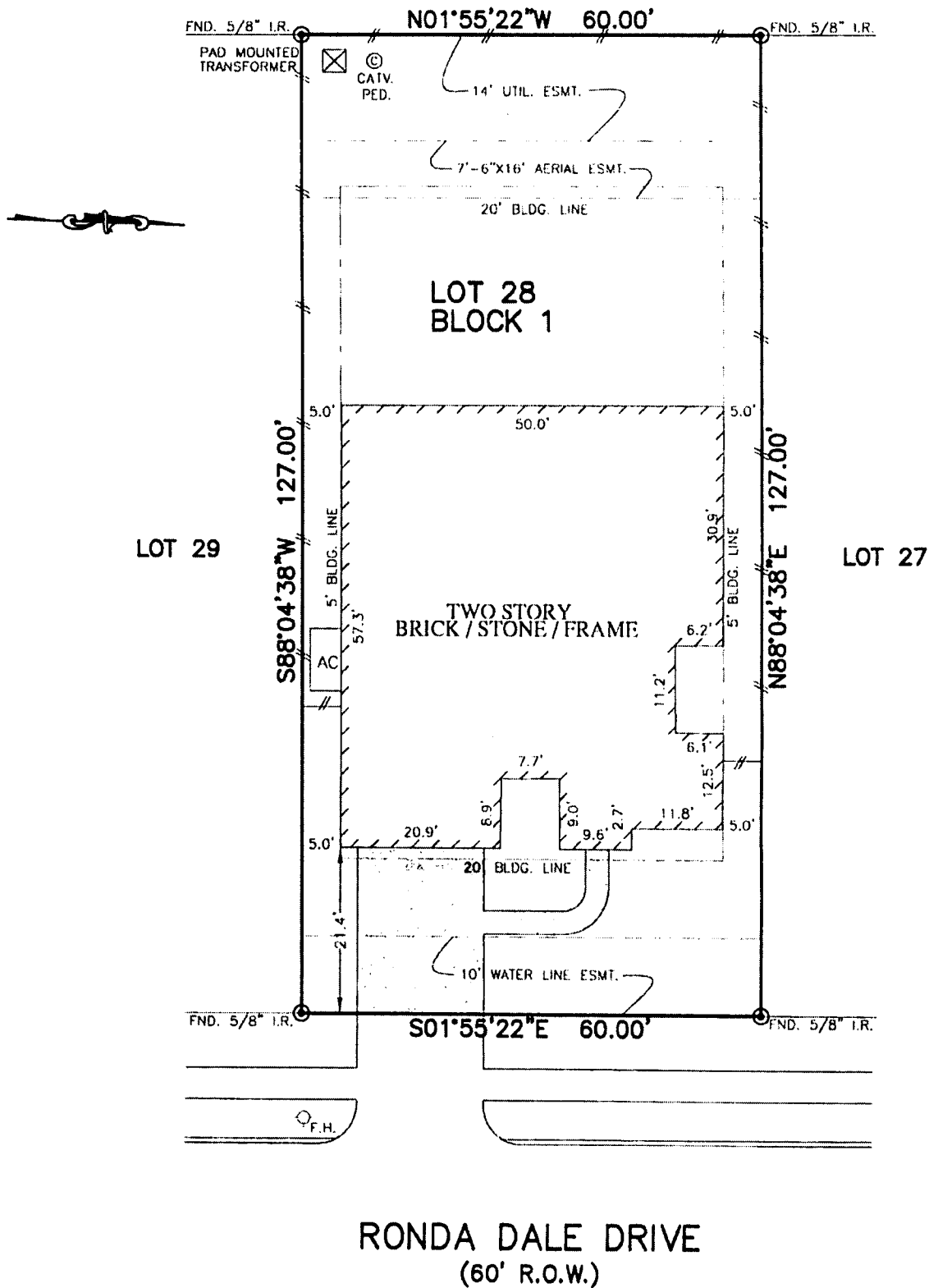

RONDA DALE DRIVE
(60' R.O.W.)

** BRANDICE L SPENCER & ADROJAN K SPENCER
NOTES:

1. ALL BEARINGS SHOWN HEREON ARE BASED ON THE RECORDED PLAT.
2. THIS SURVEY WAS PREPARED BASED ON A TITLE COMMITMENT ISSUED BY STEWART TITLE GUARANTY Co. UNDER G.F. No.1320106761 EFFECTIVE DATE: APRIL 02, 2014
3. AGREEMENT FOR UNDERGROUND ELECTRIC SERVICE PER C.F. No. 20070480040

PLAT OF SURVEY
SCALE: 1" = 20'

FLOOD MAP:
THIS PROPERTY LIES IN ZONE "X"
AS DEPICTED ON COMMUNITY PANEL
NO. 48201 C 0610 L, EFFECTIVE DATE: 6-18-07

"THIS INFORMATION IS BASED ON GRAPHIC PLOTTING.
WE DO NOT ASSUME RESPONSIBILITY FOR EXACT
DETERMINATION"

© 2014, ALLPOINTS SERVICES, CORP., All Rights Reserved. This original work is protected under copyrights laws, Title 17 U.S. Code Sections 101 & 102. All violators will be prosecuted to the extent of the law. This survey is being provided solely for the use of the recipients and no license has been created, express or implied, to copy the survey except as is necessary in conjunction with the original transaction.

FOR: **
ADDRESS:
16019 RONDA DALE DRIVE
ALLPOINTS JOB #: CR69813 JW
G.F.:1320106761

LOT 28, BLOCK 1,
STONE CREEK RANCH, SECTION 3,
FILM CODE NO. 618197, MAP RECORDS,
HARRIS COUNTY, TEXAS



ALLPOINTS
SERVICES CORP
PHONE: 713-468-7707
FAX: 713-827-1861

I HEREBY CERTIFY THAT THIS PLAT REPRESENTS THE RESULTS OF A SURVEY MADE ON THE GROUND, ON THE 30th DAY OF MAY, 2014.

Steven P. Brister



DETENTION / DRAINAGE

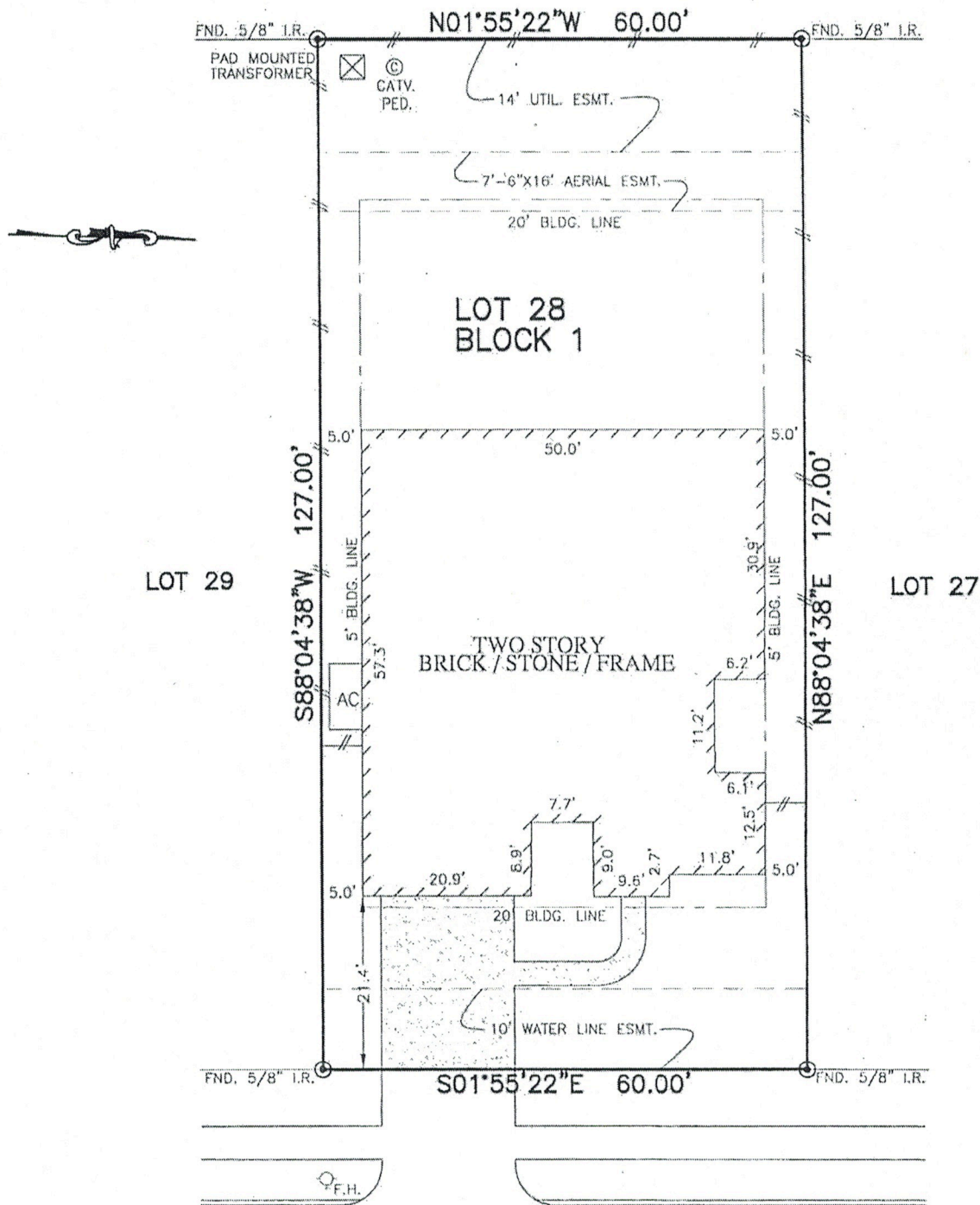

SIGN & DATE
Brandon 6/6/14
Ally 6/6/14

RONDA DALE DRIVE
 (60' R.O.W.)

** BRANDICE L SPENCER & ADROJAN K SPENCER
 NOTES:

1. ALL BEARINGS SHOWN HEREON ARE BASED ON THE RECORDED PLAT.
2. THIS SURVEY WAS PREPARED BASED ON A TITLE COMMITMENT ISSUED BY STEWART TITLE GUARANTY Co. UNDER G.F. No.1320106761 EFFECTIVE DATE: APRIL 02, 2014
3. AGREEMENT FOR UNDERGROUND ELECTRIC SERVICE PER C.F. No. 20070480040.

FLOOD MAP:
 THIS PROPERTY LIES IN ZONE "X"
 AS DEPICTED ON COMMUNITY PANEL
 NO. 48201 C 0610 L, EFFECTIVE DATE: 6-18-07

PLAT OF SURVEY
 SCALE: 1" = 20'

"THIS INFORMATION IS BASED ON GRAPHIC PLOTTING. WE DO NOT ASSUME RESPONSIBILITY FOR EXACT DETERMINATION"

© 2014, ALLPOINTS SERVICES, CORP., All Rights Reserved. This original work is protected under copyrights laws, Title 17 U.S. Code Sections 101 & 102. All violators will be prosecuted to the extent of the law. This survey is being provided solely for the use of the recipients and no license has been created, express or implied, to copy the survey except as is necessary in conjunction with the original transaction.

FOR: **
 ADDRESS:
 16019 RONDA DALE DRIVE
 ALLPOINTS JOB #: CR69813 JW
 G.F.:1320106761

LOT 28, BLOCK 1,
 STONE CREEK RANCH, SECTION 3,
 FILM CODE NO. 618197, MAP RECORDS,
 HARRIS COUNTY, TEXAS

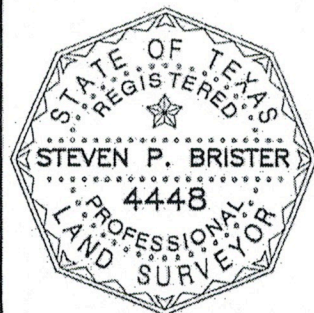

I HEREBY CERTIFY THAT THIS PLAT REPRESENTS THE RESULTS OF A SURVEY MADE ON THE GROUND, ON THE 30th DAY OF MAY, 2014.

Steven P. Brister