

FOR: GEORGE AMOS  
 MARSHALL AMOS  
 ADDRESS: 2915 VERDANT SPRING TRAIL  
 ALPPOINTS JOB#: LL161176 BY: JPE  
 G.F.: PT1863101  
 JOB: 48201C0585L  
 EFFECTIVE DATE: 6/18/2007  
 DATE: \_\_\_\_\_  
 LOMR: \_\_\_\_\_

I HEREBY CERTIFY THAT THIS PLAT REPRESENTS THE RESULTS OF A SURVEY MADE ON THE GROUND, ON THE 25TH DAY OF OCTOBER, 2018.  
 RSD

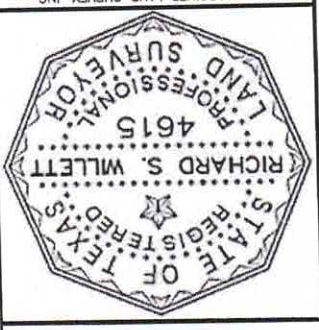

NOTES:  
 1. ALL BEARINGS SHOWN HEREON ARE BASED ON THE RECORDED PLAT.  
 2. ALPPOINTS LAND SURVEY, INC. IS NOT LIABLE FOR ANY DAMAGES DUE TO INFORMATION NOT PROVIDED TO SURVEYOR OR BUILDER PLACING ANY IMPROVEMENTS WITHIN A BUILDING LINE OR EASEMENT.  
 3. SUBJECT TO APPLICABLE RESTRICTIVE COVENANTS LISTED IN ITEM 1, SCHEDULE "B" OF TITLE COMMITMENT ISSUED BY WFG NATIONAL TITLE INSURANCE CO. UNDER G.F. NO. PT1863101.  
 4. AGREEMENT FOR UNDERGROUND/OVERHEAD ELECTRIC SERVICE PER C.F. NO. RP-2017-38447.

PLAT OF SURVEY  
 SCALE: 1 = 20'

2915 VERDANT SPRING TRAIL  
 (50' R.O.W.)

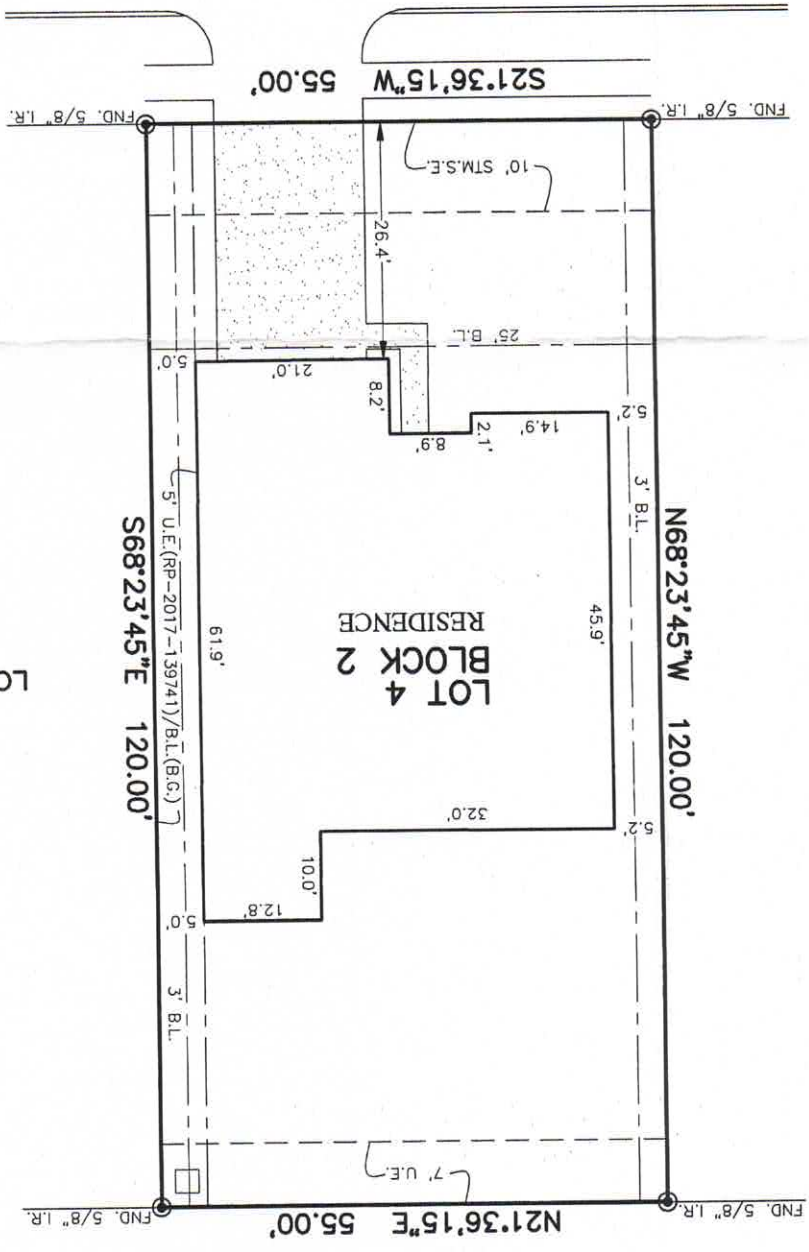

MANHOLE	MANHOLE & INLET	TRANSFORMER	PAD MOUNTED	GRATE DRAIN	ELECTRIC BOX	FIBER OPTIC	TELEPHONE PEDestal	CABLE PEDestal	WATER METER	GAS METER	WATER VALVE	FIRE HYDRANT	PROPERTY CORNER	POWER POLE	AERIAL EASEMENT	DRAINAGE EASEMENT	WATER LINE EASEMENT	WATER LINE EASEMENT	SANITARY SEWER EASEMENT	STORM SEWER EASEMENT	PRIVATE ACCESS EASEMENT	PRIVATE UTILITY EASEMENT	PRIVATE L.R. IRON ROD	PRIVATE L.P. IRON PIPE	FOUNDATION	ELEVATION	TOP OF FORM	CHAIN LINK FENCE	WROUGHT IRON FENCE	WOODEN FENCE	EXT. EASEMENT	FINISHED FLOOR	BUILDER GUIDELINES	GARAGE BUILDING LINE	PROPERTY LINE	FLATWORK		
⊗	⊗	⊗	⊗	⊗	⊗	⊗	⊗	⊗	⊗	⊗	⊗	⊗	⊗	⊗	⊗	⊗	⊗	⊗	⊗	⊗	⊗	⊗	⊗	⊗	⊗	⊗	⊗	⊗	⊗	⊗	⊗	⊗	⊗	⊗	⊗	⊗	⊗	⊗

*Handwritten signature/initials*

