

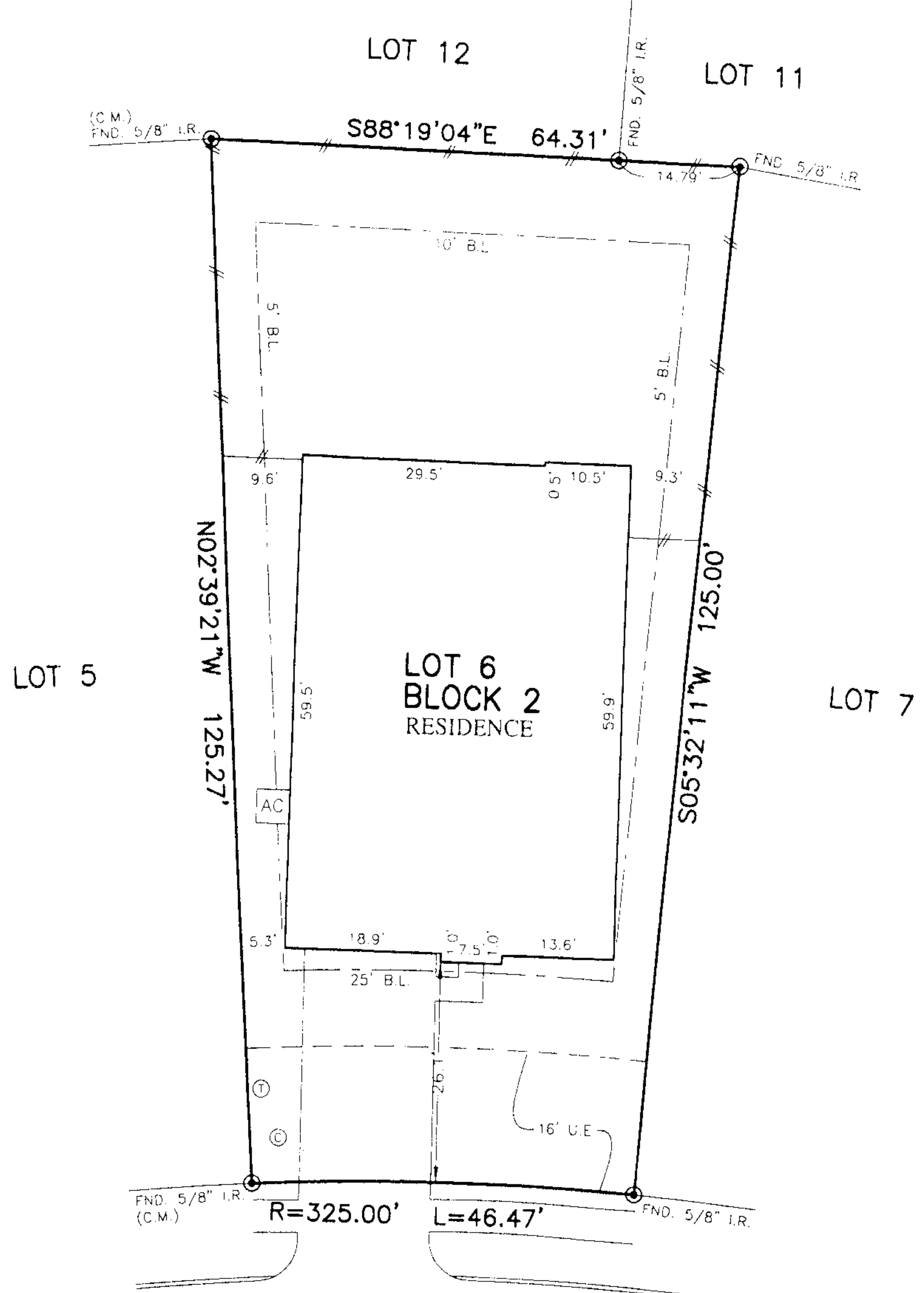

FLATWORK	B.L. BUILDING LINE	U.E. UTILITY EASEMENT	A.E. AERIAL EASEMENT	⊙ LIGHT POLE	⊗ MANHOLE
PROPERTY LINE	G.B.L. GARAGE BUILDING LINE	W.L.E. WATER LINE EASEMENT	D.E. DRAINAGE EASEMENT	⊠ ELECTRIC BOX	⊠ GRADE DRAIN
BUILDING LINE (B.G.)	BUILDER GUIDELINES	S.S.E. SANITARY SEWER EASEMENT	E.E. ELECTRICAL EASEMENT	⊠ FIBER OPTIC	⊠ PAD MOUNTED TRANSFORMER
EASEMENT	FF FINISHED FLOOR	ST.M.S.E. STORM SEWER EASEMENT	⊠ WATER VALVE	⊠ TELEPHONE PEDESTAL	⊠ GAS METER
WOODEN FENCE	EXI EXTENDED	P.A.E. PRIVATE ACCESS EASEMENT	⊠ FIRE HYDRANT	⊠ CABLE PEDESTAL	⊠ WATER METER
WROUGHT IRON FENCE	R.O.W. RIGHT-OF-WAY	P.U.F. PRIVATE UTILITY EASEMENT	⊠ MONUMENT	⊠ WATER METER	⊠ MANHOLE & INLET
CHAIN LINK FENCE	T.O.F. TOP OF FORM	P.V.I. PRIVATE IRON ROD	⊠ POWER POLE	⊠ GUY ANCHOR	⊠ INLET
OVERHEAD ELECTRIC	C.M. CONTROL MONUMENT	FND FOUND	⊠ IRON PIPE		



NOTES:
 1. BEARINGS SHOWN HEREON ARE BASED ON THE RECORDED PLAT.
 2. ALLPOINTS LAND SURVEY, INC. IS NOT LIABLE FOR ANY DAMAGES DUE TO INFORMATION NOT PROVIDED TO SURVEYOR OR BUILDER PLACING ANY IMPROVEMENTS WITHIN A BUILDING LINE OR EASEMENT.
 3. ALL SET RODS ARE 5/8" I.R. WITH YELLOW CAP MARKED "ALLPOINTS SURVEY".
 4. ALL FOUND IRON RODS ARE CAPPED WITH PLASTIC CAPS MARKED "E.H.R.A." UNLESS OTHERWISE NOTED.
 5. SUBJECT TO APPLICABLE RESTRICTIVE COVENANTS LISTED IN ITEM 10-A, SCHEDULE "B" OF TITLE COMMITMENT ISSUED BY DHI TITLE INSURANCE Co. UNDER G.F. No 150-210206008.

FOR: DR HORTON
 ADDRESS: 14078 SHARKTOOTH HILL LANE
 ALLPOINTS JOB#: DR236373 BY: RV
 G.I.: 150-210206008
 FLOOD ZONE: X
 COUNTY PANEL: 4839C0370G
 EFFECTIVE DATE: 8/18/2014
 LOT: R: DATE:

LOT 6, BLOCK 2,
 FOSTERS RIDGE, SECTION 16,
 CAB Z, SHTS. 5644-5647, MAP RECORDS,
 MONTGOMERY COUNTY, TEXAS

I HEREBY CERTIFY THAT THIS PLAT REPRESENTS THE RESULTS OF A SURVEY MADE ON THE GROUND, ON THE 31ST DAY OF MARCH, 2021

Steven P. Brister

