

Mary Hill Conson  
12/26/12

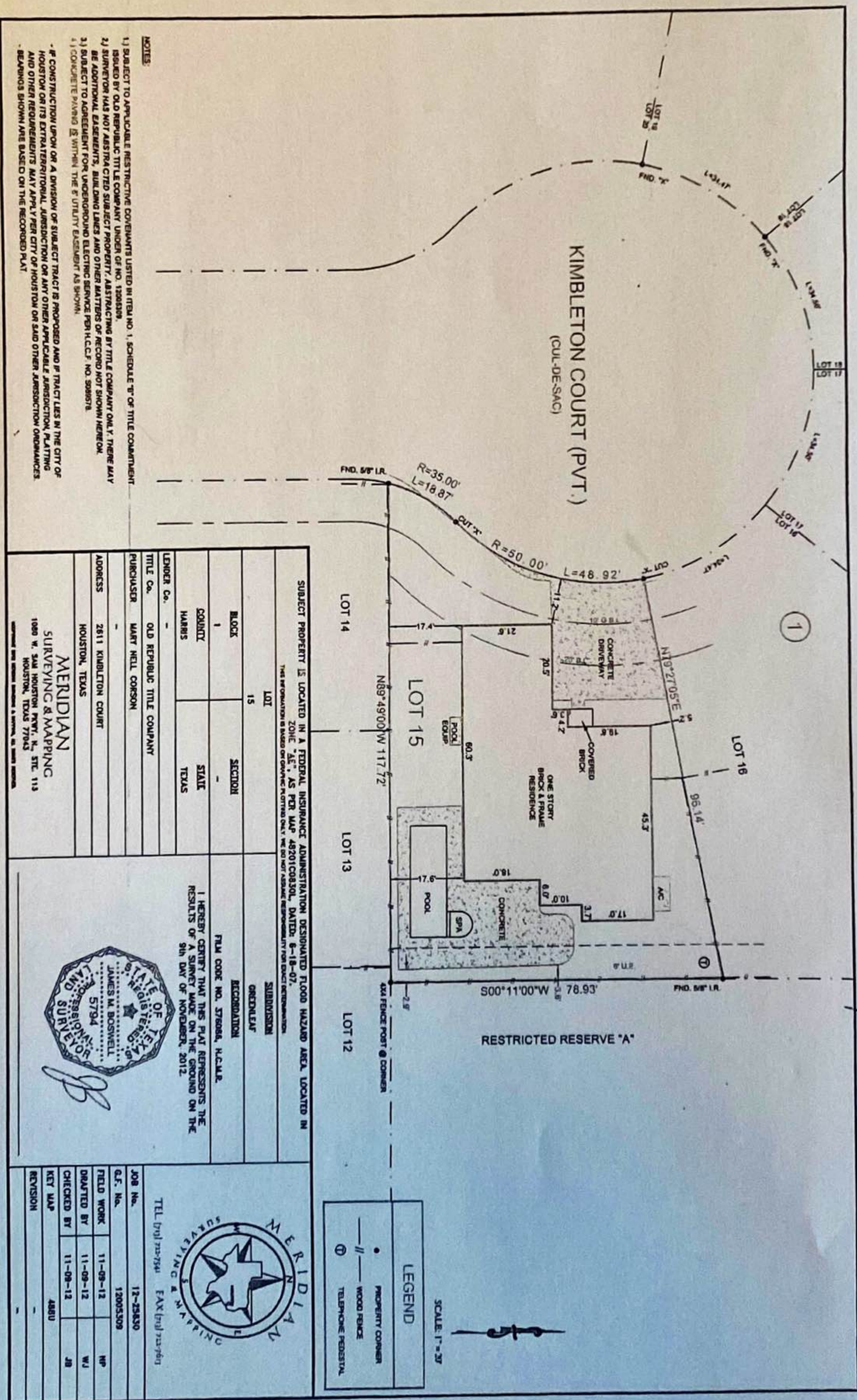

NOTES:

- 1) SUBJECT TO APPLICABLE RESTRICTIVE COVENANTS LISTED IN TRAC NO. 1, SCHEDULE "B" OF TITLE COMMITMENT ISSUED BY OLD REPUBLIC TITLE COMPANY UNDER OF NO. 12083339.
- 2) SURVEYOR HAS NOT ABSTRACTED SUBJECT PROPERTY. ABSTRACTING BY TITLE COMPANY ONLY. THERE MAY BE ADDITIONAL EASEMENTS, BUILDING LINES AND OTHER MATTERS OF RECORD NOT SHOWN HEREON.
- 3) SUBJECT TO AGREEMENT FOR UNDERGROUND ELECTRIC SERVICE PER H.C.C.F. NO. 3096578.
- 4) CONCRETE PAVING IS WITHIN THE E UTILITY EASEMENT AS SHOWN.

IF CONSTRUCTION UPON OR A DIVISION OF SUBJECT TRACT IS PROPOSED AND IF TRACT LIES IN THE CITY OF HOUSTON OR ITS EXTRAJURISDICTIONAL JURISDICTION OR ANY OTHER APPLICABLE JURISDICTION, PLATING AND OTHER REQUIREMENTS MAY APPLY PER CITY OF HOUSTON OR SAID OTHER JURISDICTION ORDINANCES. BEARINGS SHOWN ARE BASED ON THE RECORDED PLAT.

SUBJECT PROPERTY IS LOCATED IN A FEDERAL INSURANCE ADMINISTRATION DESIGNATED FLOOD HAZARD AREA, LOCATED IN THE JURISDICTION OF THE FEDERAL EMERGENCY MANAGEMENT AGENCY, AND IS SUBJECT TO FLOOD DAMAGE POTENTIAL.	
LOT	SECTION
15	-
BLOCK	STATE
1	TEXAS
COUNTY	
HARRIS	
LENDER Co.	
-	
TITLE Co.	
OLD REPUBLIC TITLE COMPANY	
PURCHASER	
MARY HILL CONSON	
ADDRESS	
2811 KIMBLETON COURT	
HOUSTON, TEXAS	

JOB No.	12-25830
G.F. No.	12005309
FIELD WORK	11-08-12 HP
DRAFTED BY	11-09-12 WJ
CHECKED BY	11-08-12 JB
KEY MAP	4880
REVISION	-