

GF NO. CH-3802-103802200163 CHARTER TITLE
 ADDRESS: 8502 APOTHECARY LANE
 HOUSTON, TEXAS 77064
 BORROWER: ASSEMBLE CAPITAL, LLC

LOT 30, BLOCK 1 WESTBANK, SECTION 2

A SUBDIVISION IN HARRIS COUNTY, TEXAS
 ACCORDING TO THE MAP OR PLAT THEREOF RECORDED
 IN VOLUME 227, PAGE 16 OF THE MAP RECORDS
 OF HARRIS COUNTY, TEXAS

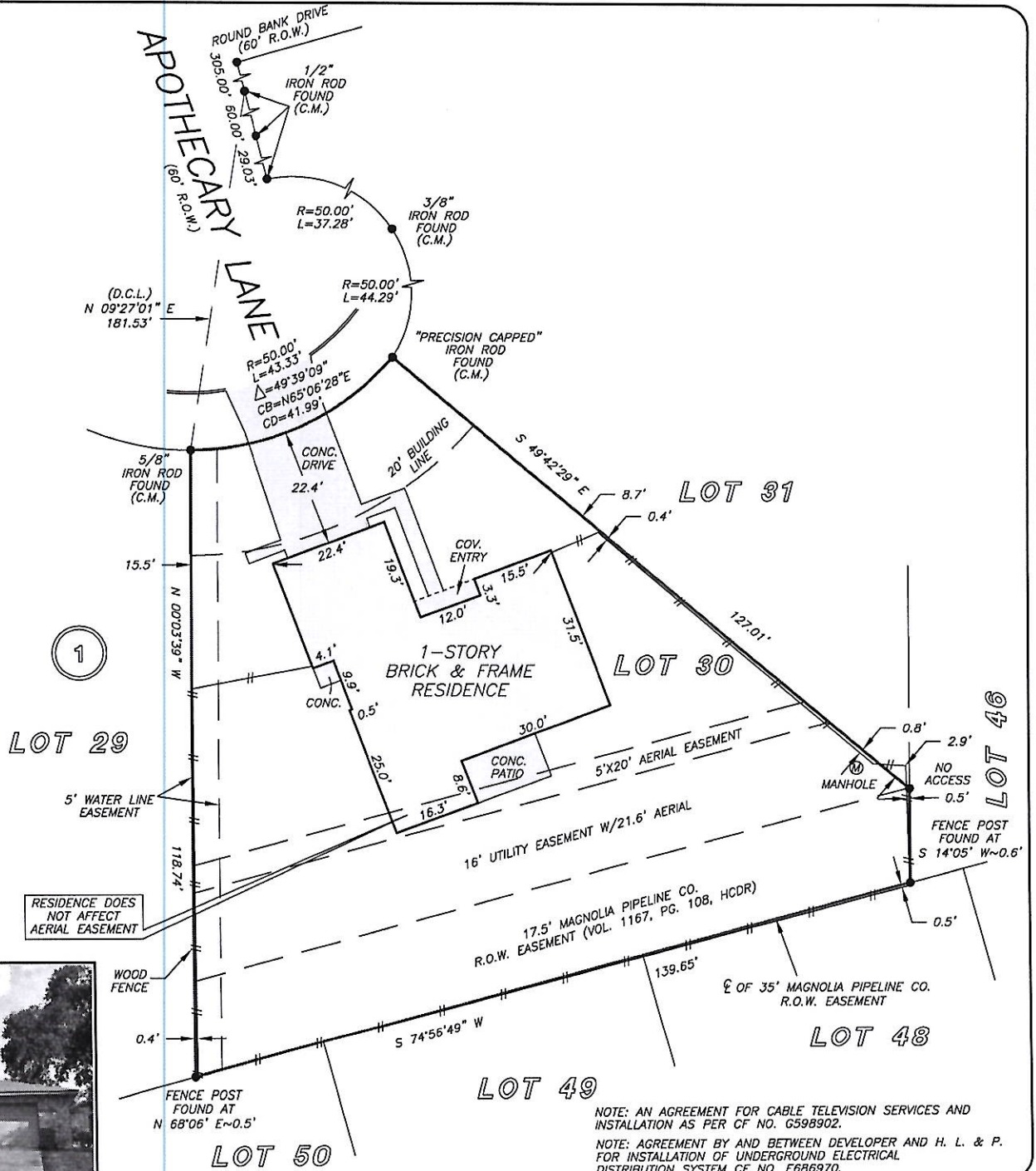

RESIDENCE DOES NOT AFFECT AERIAL EASEMENT

NOTE: AN AGREEMENT FOR CABLE TELEVISION SERVICES AND INSTALLATION AS PER CF NO. G598902.
 NOTE: AGREEMENT BY AND BETWEEN DEVELOPER AND H. L. & P. FOR INSTALLATION OF UNDERGROUND ELECTRICAL DISTRIBUTION SYSTEM CF NO. E686970.

THIS PROPERTY DOES NOT LIE WITHIN THE 100 YEAR FLOOD PLAIN AS PER FIRM PANEL NO. 48201C 0445 M MAP REVISION: 06/09/2014 ZONE X

I HEREBY CERTIFY THAT THIS SURVEY WAS MADE ON THE GROUND, THAT THIS PLAT CORRECTLY REPRESENTS THE FACTS FOUND AT THE TIME OF SURVEY AND THAT THERE ARE NO ENCROACHMENTS APPARENT ON THE GROUND, EXCEPT AS SHOWN HEREON. THIS SURVEY IS CERTIFIED FOR THIS TRANSACTION ONLY AND

