

S. LOOP W. FREEWAY (610)

N 89° 37' 00" E 60.00'

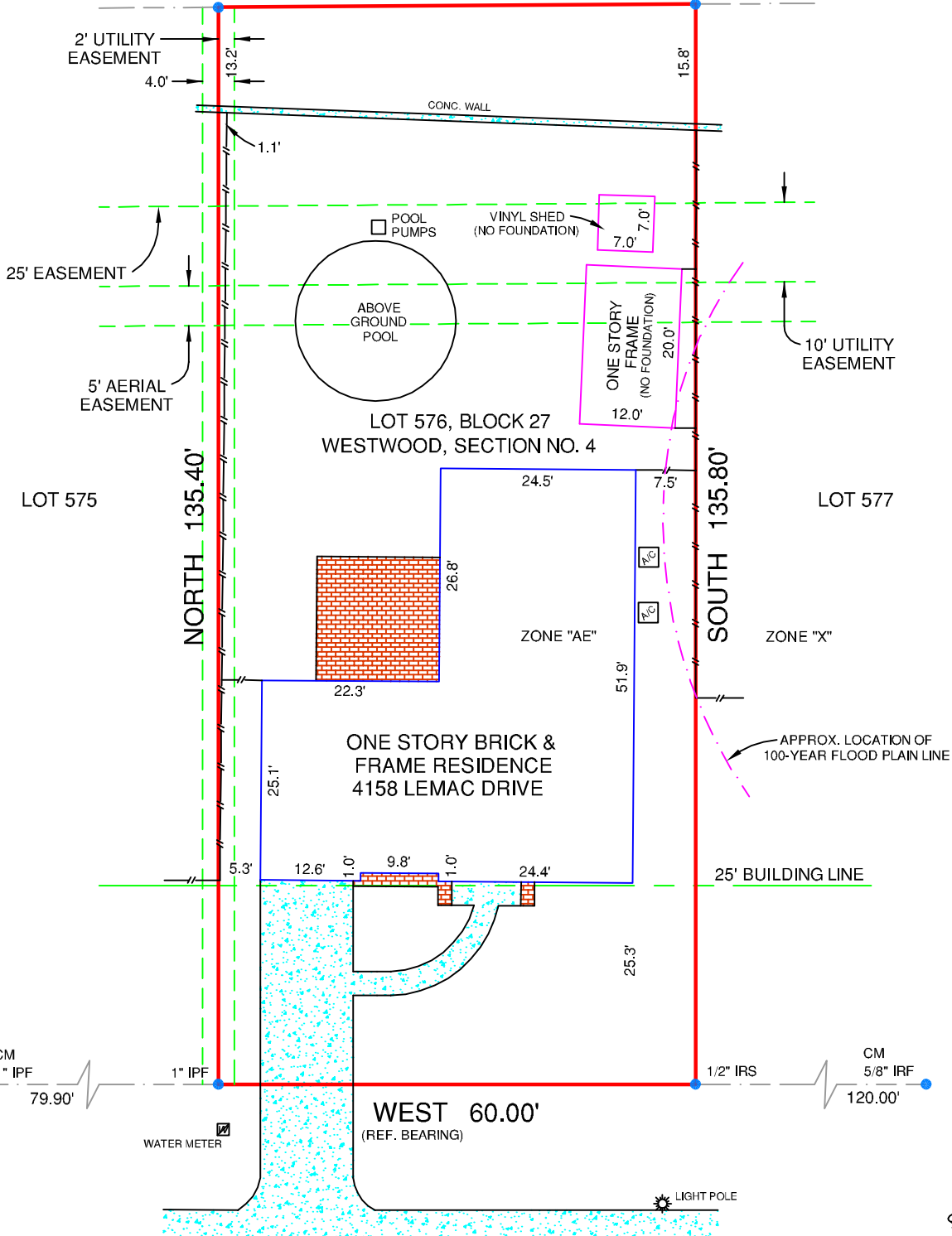

LEMAC DRIVE

(60' R.O.W.)

LEGEND:	
GM = GAS METER	ASPHALT = [Pattern]
EM = ELECTRIC METER	CONCRETE = [Pattern]
WIRE FENCE = [Symbol]	GRAVEL = [Pattern]
CHAIN LINK FENCE = [Symbol]	TILE = [Pattern]
WROUGHT IRON FENCE = [Symbol]	WOOD = [Pattern]
WOOD FENCE = [Symbol]	BRICK = [Pattern]
ELECTRIC LINE = [Symbol]	STONE = [Pattern]
IPF = IRON PIPE FOUND	
IRS = IRON ROD SET	
IRF = IRON ROD FOUND	
CM = CONTROLLING MONUMENT	

NOTES:
BEARINGS ARE BASED ON THE RECORDED PLAT.
BUILDING LINES AND EASEMENTS ARE BASED ON THE PLAT UNLESS OTHERWISE NOTED.

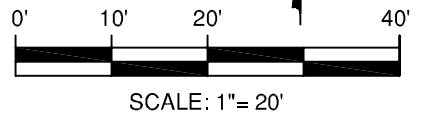

LEGAL DESCRIPTION:
BEING LOT 576, BLOCK 27, OF WESTWOOD, SECTION NO. 4, AN ADDITION IN HARRIS COUNTY, TEXAS, ACCORDING TO THE MAP OR PLAT THEREOF, RECORDED IN VOLUME 36, PAGE 72, MAP RECORDS, HARRIS COUNTY, TEXAS.

GF. NO.	14-182489-PO
PROP. INSURED:	RL LEGEND EQUITY CO., INC
TECH	RLH
FIELD	JP

SURVEYOR'S CERTIFICATION:
THIS IS TO CERTIFY THAT ON THIS DATE A SURVEY WAS MADE ON THE GROUND, UNDER MY SUPERVISION. THAT THE SURVEY REFLECTS A TRUE AND CORRECT REPRESENTATION AS TO THE DIMENSIONS AND CALLS OF PROPERTY LINES; LOCATION AND TYPE OF IMPROVEMENTS. THERE ARE NO VISIBLE AND APPARENT EASEMENTS, ENCROACHMENTS, CONFLICTS, OR PROTRUSIONS, EXCEPT AS SHOWN. THIS SURVEY IS NOT TO BE USED FOR CONSTRUCTION PURPOSES AND IS FOR THE EXCLUSIVE USE OF THE HEREON NAMED PURCHASER, MORTGAGE COMPANY, AND TITLE COMPANY AND THIS SURVEY IS MADE PURSUANT TO THAT CERTAIN TITLE COMMITMENT UNDER THE GF NUMBER SHOWN HEREON, PROVIDED BY THE TITLE COMPANY NAMED HEREON AND THAT THIS DATE, THE EASEMENTS, RIGHTS-OF-WAY, OR OTHER LOCATABLE MATTERS OF RECORD THAT THE UNDERSIGNED HAS KNOWLEDGE OR HAS BEEN ADVISED ARE AS SHOWN OR NOTED HEREON.

FLOOD INFORMATION:
A PORTION OF THE SUBJECT PROPERTY APPEARS TO LIE WITHIN THE LIMITS OF A 100-YEAR FLOOD HAZARD ZONE ACCORDING TO THE MAP PUBLISHED BY THE FEDERAL EMERGENCY MANAGEMENT AGENCY, AND HAS A ZONE "AE, X" RATING AS SHOWN BY MAP NO. 48201C0865 L DATED JUNE 18, 2007.

DATE: 04/23/14 JOB NO.: 14-1249
FIELD DATE: 04/15/14

4158 LEMAC DRIVE, HOUSTON, TX 77025
LOT 576, BLOCK 27, WESTWOOD, SECTION NO. 4



Capital Title
A Shaddock Company
Barbara Neudorfer
Branch Manager / Escrow Officer
click to go to www.ctot.com

POST OAK OFFICE
3040 Post Oak Boulevard
Suite 150
Houston, Texas 77056
713.547.4747 Office
713.547.4746 Fax
bneudorfer@ctot.com

DATE: _____

ACCEPTED BY: _____



5700 W. Plano Parkway, Suite 3200
Plano, Texas 75093
Office 972-612-3601
Fax 972-964-7021

REGISTERED PROFESSIONAL LAND SURVEYOR